

English version

e-SLOG 2.0 Electronic Invoice – Part 2: Document Composition

Rights and contacts

e-SLOG is a trademark of the Chamber of Commerce and Industry of Slovenia. e-SLOG 2.0 Electronic Invoice documentation was prepared by the ROSE "Readiness Of Slovenian E-Invoicing" Action no 2016-SI-IA-0103, which is co-financed by the European Union's Connecting Europe Facility (CEF). The documentation was implemented as milestone no. 2 "Manual for eSLOG 2.0 ready" of Activity 1 "Upgrade of the Slovenian national eInvoicing standard eSlog 1.6 to 2.0". The sole responsibility of this publication lies with the author. The European Union is not responsible for any use that may be made of the information contained therein. e-SLOG 2.0 Electronic Invoice documentation is published at <http://www.roseslovenia.eu/>.

Users are permitted to use all the published materials for the purposes of electronic commerce. Their use is free of charge. Editing the contents of the schemas is not permitted.

The Chamber of Commerce and Industry of Slovenia and the partners who participated in the ROSE project for the preparation of e-SLOG 2.0 standard shall not assume any direct or indirect liability for any damage caused by the use of the e-SLOG 2.0 standard.

Members of the working group for the preparation of e-SLOG 2.0 Electronic Invoice Documentation:

Dušan Zupančič (CCIS), Alan Ružič (ZZI), Rok Bojanc (ZZI), Tomaž Močnik (ZZI), Jorgo Bertalanič (PPA), Rok Bojkovič (Mojdenar IT).

Contact addresses:

Chamber of Commerce and Industry of Slovenia
Dimičeva 13
1504 Ljubljana
Telephone no.: +386 (0)1 58 98 000
E-mail: epp@gzs.si
Website: <https://e-slog.gzs.si>

ZZI, d. o. o.
Pot k sejmišču 33
1231 Ljubljana Črnuče
Telephone no.: +386 (0)1 53 03 300
E-mail: info@zzi.si
Website: <https://www.zzi.si>

Public Payment Administration of the Republic of Slovenia
Dunajska cesta 48
1000 Ljubljana
Telephone no.: +386 (0)1 47 51 651
E-mail: ujp@ujp.gov.si
Website: <http://www.ujp.gov.si>

Mojdenar IT, d. o. o.
Vurnikova ulica 2
1000 Ljubljana
Telephone no.: +386 (0)1 43 02 210
E-mail: info@mojdenar.com
Website: <http://www.mojdenar.si>

Table of Contents

Foreword	4
Introduction.....	5
1 Scope	6
2 Normative references	6
3 Terms and definitions.....	6
4 Message structure chart.....	6
5 Branching diagram.....	13
6 Segment details	13
7 Consolidated invoice	190
7.1 The delivery and order data at the level of the invoice header	190
7.2 The delivery and order data at the level of the invoice line item	193
Annex A (informative) Business terms (BT).....	195
A.1 List and description of business terms (BT) and business terms groups (BG)	195
Annex B (informative) e-SLOG 2.0 Schema.....	215
B.1 XML Schema	215
Annex C (informative) Demonstration example of use application.....	216
C.1 An example of using segment elements.....	216
Annex D (informative) Mapping table e-SLOG 1.6	217
D.1 Mapping table between e-SLOG 1.6 and e-SLOG 2.0	217
Literature.....	218

Foreword

The e-SLOG 2.0 Electronic Invoice documentation was prepared by the ROSE "Readiness Of Slovenian E-Invoicing" project.

This document is part of a group of documents, consisting of:

- e-SLOG 2.0 Electronic Invoice – Part 1: General Instructions
- e-SLOG 2.0 Electronic Invoice – Part 2: Document Composition
- e-SLOG 2.0 Electronic Invoice – Part 3: Examples of Use

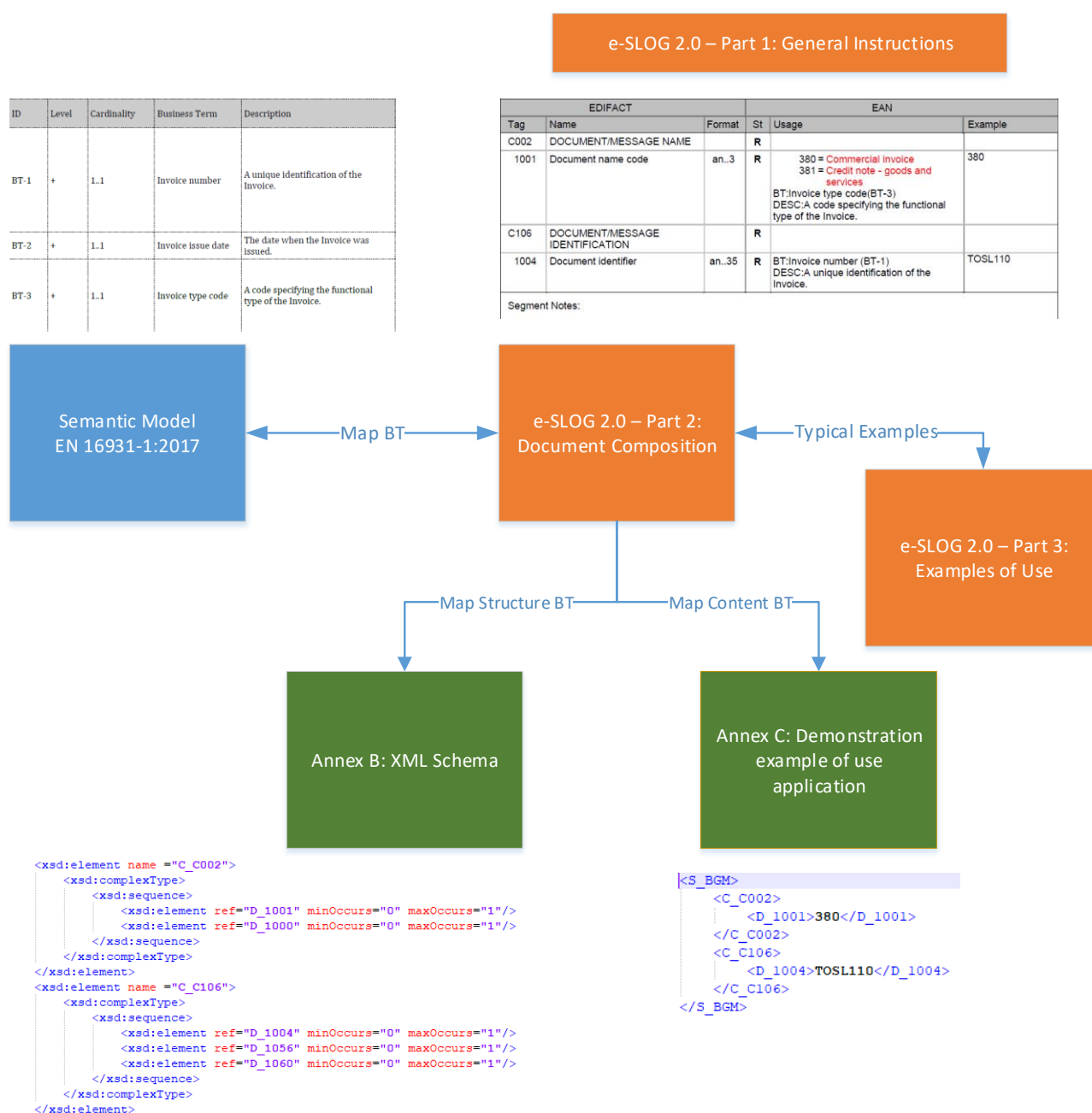

Figure 1: Link between the e-SLOG 2.0 electronic invoice documents

Introduction

On 6 May 2014, the European Parliament and the Council adopted Directive 2014/55/EU on establishing the EN 16931 electronic invoicing standard. The European standard was published in the Official Journal of the European Union on 17 October 2017.

The ROSE "Readiness Of Slovenian E-invoicing" measure was established in order to introduce the European electronic invoicing standard in the Slovenian public sector and in the economy. One of the fundamental objectives of the measure is to upgrade the e-SLOG standard to the 2.0 version, which is in line with the European standard. In the preparation of the e-SLOG 2.0 standard, UN/EDIFACT INVOIC syntax was used as a basis, the same as in the preparation of the previous e-SLOG standard versions.

Interoperability between the old e-SLOG 1.6 standard and the new e-SLOG 2.0 standard is provided by mapping tables, which enable mapping between the two standards. The mapping tables can be found in Annex D to the document *e-SLOG 2.0 Electronic Invoice – Part 2: Document Composition*.

The e-SLOG 2.0 documentation contains the national extensions. National extensions were prepared by the e-SLOG working group at the Chamber of Commerce and Industry of Slovenia.

1 Scope

The purpose of the document is to provide composition of the document e-SLOG 2.0 – Electronic invoice and the connection of individual segments of the document with a semantic model described in SIST EN 16931-1:2017 [2]. It is intended for all legal and public persons implementing e-SLOG 2.0 0 – Electronic invoice into their software solutions.

2 Normative references

The following documents, in whole or in part, are normatively referenced in this document and are indispensable for its application. For dated references, only the edition cited applies. For undated references, the latest edition of the referenced document (including any amendments) applies.

SIST EN 16931-1:2017 Electronic Invoicing – Part 1: Semantic data model of the core elements of an electronic invoice.

3 Terms and definitions

For the purposes of this document, the terms and definitions from *e-SLOG 2.0 Electronic Invoice – Part 1: General Instructions* shall apply.

Annex A contains a list and description of business terms.

4 Message structure chart

The message is composed by segments. The structure of the message is explained in *e-SLOG 2.0 Electronic Invoice - Part 1: General Instructions*, Chapter 9.3.1. Each segment is defined by segment code, serial number in documentation, obligation to enter segment¹, number of repetitions, segment name, and relationship with other segments.

UNH	1	M	1	- Message header
BGM	2	M	1	- Beginning of message
DTM	3	M	1	- Date/time/period
DTM	4	C	1	- Date/time/period
DTM	5	C	1	- Date/time/period
DTM	6	C	1	- Date/time/period
DTM	7	C	1	- Date/time/period
DTM	8	C	1	- Date/time/period
FTX	9	C	1	- Free text
FTX	10	C	1	- Free text
FTX	11	C	99	- Free text
FTX	12	M	1	- Free text
FTX	13	C	1	- Free text
FTX	14	C	1	- Free text
FTX	15	C	1	- Free text
FTX	16	C	1	- Free text
FTX	17	C	1	- Free text
FTX	18	C	1	- Free text
—SG1		C	1	- RFF

¹ Obligation to enter segment is defined in the document *e-SLOG 2.0 Electronic Invoice – Part 1: General Instructions*, Chapter 7.2.

e-SLOG 2.0 Electronic Invoice – Part 2: Document Composition

└─RFF	19	M	1	- Reference
└─SG1		C	1	- RFF
└─RFF	20	M	1	- Reference
└─SG1		C	1	- RFF
└─RFF	21	M	1	- Reference
└─SG1		C	1	- RFF
└─RFF	22	M	1	- Reference
└─SG1		C	1	- RFF
└─RFF	23	M	1	- Reference
└─SG1		C	1	- RFF
└─RFF	24	M	1	- Reference
└─SG1		C	1	- RFF
└─RFF	25	M	1	- Reference
└─SG1		C	1	- RFF
└─RFF	26	M	1	- Reference
└─SG1		C	99999	- RFF-DTM
└─RFF	27	M	1	- Reference
└─DTM	28	C	1	- Date/time/period
└─SG1		C	1	- RFF
└─RFF	29	M	1	- Reference
└─SG2		R	1	- NAD-FII-FII-SG3-SG3-SG3-SG3-SG3-SG3-SG5-SG5
└─NAD	30	M	1	- Name and address
└─FII	31	C	1	- Financial institution information
└─FII	32	C	1	- Financial institution information
└─FII	33	C	1	- Financial institution information
└─SG3		C	1	- RFF
└─RFF	34	M	1	- Reference
└─SG3		C	1	- RFF
└─RFF	35	M	1	- Reference
└─SG3		C	1	- RFF
└─RFF	36	M	1	- Reference
└─SG3		C	1	- RFF
└─RFF	37	M	1	- Reference
└─SG3		R	1	- RFF
└─RFF	38	M	1	- Reference
└─SG3		C	1	- RFF
└─RFF	39	M	1	- Reference
└─SG3		C	1	- RFF
└─RFF	40	M	1	- Reference
└─SG5		C	1	- CTA-COM
└─CTA	41	M	1	- Contact information
└─COM	42	C	1	- Communication contact
└─SG5		C	1	- CTA-COM-COM
└─CTA	43	M	1	- Contact information
└─COM	44	C	1	- Communication contact
└─COM	45	C	1	- Communication contact
└─SG2		R	1	- NAD-FII-SG3-SG3-SG3-SG5-SG5
└─NAD	46	M	1	- Name and address
└─FII	47	C	1	- Financial institution information
└─SG3		C	1	- RFF
└─RFF	48	M	1	- Reference
└─SG3		C	1	- RFF
└─RFF	49	M	1	- Reference
└─SG3		R	1	- RFF
└─RFF	50	M	1	- Reference

e-SLOG 2.0 Electronic Invoice – Part 2: Document Composition

SG5		C	1	- CTA-COM
CTA	51	M	1	- Contact information
COM	52	C	5	- Communication contact
SG5		C	1	- CTA-COM-COM
CTA	53	M	1	- Contact information
COM	54	C	1	- Communication contact
COM	55	C	1	- Communication contact
SG2		C	1	- NAD-SG3
NAD	56	M	1	- Name and address
SG3		C	1	- RFF
RFF	57	M	1	- Reference
SG2		C	1	- NAD
NAD	58	M	1	- Name and address
SG2		C	1	- NAD-SG3
NAD	59	M	1	- Name and address
SG3		R	1	- RFF
RFF	60	M	1	- Reference
SG7		R	1	- CUX
CUX	61	M	1	- Currencies
SG7		C	1	- CUX
CUX	62	M	1	- Currencies
SG8		C	1	- PAT-DTM-PAI
PAT	63	M	1	- Payment terms basis
DTM	64	C	1	- Date/time/period
PAI	65	R	1	- Payment instructions
SG16		C	9999	- ALC-SG19-SG20-SG20-SG22
ALC	66	M	1	- Allowance or charge
SG19		C	1	- PCD
PCD	67	M	1	- Percentage details
SG20		R	1	- MOA
MOA	68	M	1	- Monetary amount
SG20		C	1	- MOA
MOA	69	M	1	- Monetary amount
SG22		C	1	- TAX
TAX	70	M	1	- Duty/tax/fee details
SG16		C	9999	- ALC-SG19-SG20-SG20-SG22
ALC	71	M	1	- Allowance or charge
SG19		C	1	- PCD
PCD	72	M	1	- Percentage details
SG20		R	1	- MOA
MOA	73	M	1	- Monetary amount
SG20		C	1	- MOA
MOA	74	M	1	- Monetary amount
SG22		C	5	- TAX
TAX	75	M	1	- Duty/tax/fee details
SG26		R	999999	- LIN-PIA-PIA-PIA-IMD-IMD-QTY-ALI-DTM-DTM-FTX-FTX-SG27-SG27-SG29-SG29-SG30-SG30-SG30-SG34-SG39-SG39-SG39
LIN	76	M	1	- Line item
PIA	77	C	1	- Additional product id
PIA	78	C	1	- Additional product id
PIA	79	C	25	- Additional product id
IMD	80	R	1	- Item description
IMD	81	C	1	- Item description
QTY	82	R	1	- Quantity

e-SLOG 2.0 Electronic Invoice – Part 2: Document Composition

ALI	83	C	1	- Additional information
DTM	84	C	1	- Date/time/period
DTM	85	C	1	- Date/time/period
FTX	86	C	1	- Free text
FTX	87	C	99	- Free text
SG27		R	1	- MOA
MOA	88	M	1	- Monetary amount
SG27		C	1	- MOA
MOA	89	M	1	- Monetary amount
SG29		R	1	- PRI
PRI	90	M	1	- Price details
SG29		C	1	- PRI
PRI	91	M	1	- Price details
SG30		C	1	- RFF
RFF	92	M	1	- Reference
SG30		C	1	- RFF
RFF	93	M	1	- Reference
SG30		C	1	- RFF
RFF	94	M	1	- Reference
SG34		R	1	- TAX-MOA-MOA
TAX	95	M	1	- Duty/tax/fee details
MOA	96	C	2	- Monetary amount
MOA	97	C	2	- Monetary amount
SG39		C	30	- ALC-SG41-SG42-SG42
ALC	98	M	1	- Allowance or charge
SG41		C	1	- PCD
PCD	99	M	1	- Percentage details
SG42		R	2	- MOA
MOA	100	M	1	- Monetary amount
SG42		C	2	- MOA
MOA	101	M	1	- Monetary amount
SG39		C	30	- ALC-SG42
ALC	102	M	1	- Allowance or charge
SG42		C	1	- MOA
MOA	103	M	1	- Monetary amount
SG39		C	30	- ALC-SG41-SG42-SG42
ALC	104	M	1	- Allowance or charge
SG41		C	1	- PCD
PCD	105	M	1	- Percentage details
SG42		R	2	- MOA
MOA	106	M	1	- Monetary amount
SG42		C	2	- MOA
MOA	107	M	1	- Monetary amount
SG26		C	999999	- LIN-PIA-IMD-IMD-QTY-ALI-DTM-DTM-FTX-SG27-SG27-SG29-SG30-SG30-SG30-SG34
LIN	108	M	1	- Line item
PIA	109	C	1	- Additional product id
IMD	110	R	1	- Item description
IMD	111	C	1	- Item description
QTY	112	R	1	- Quantity
ALI	113	C	1	- Additional information
DTM	114	C	1	- Date/time/period
DTM	115	C	1	- Date/time/period
FTX	116	C	1	- Free text
SG27		R	1	- MOA

e-SLOG 2.0 Electronic Invoice – Part 2: Document Composition

└─	MOA	117	M	1	- Monetary amount
└─	SG27		R	1	- MOA
└─	MOA	118	M	1	- Monetary amount
└─	SG29		R	1	- PRI
└─	PRI	119	M	1	- Price details
└─	SG30		C	1	- RFF
└─	RFF	120	M	1	- Reference
└─	SG30		C	1	- RFF
└─	RFF	121	M	1	- Reference
└─	SG30		C	1	- RFF
└─	RFF	122	M	1	- Reference
└─	SG34		R	1	- TAX-MOA-MOA
└─	TAX	123	M	1	- Duty/tax/fee details
└─	MOA	124	C	2	- Monetary amount
└─	MOA	125	C	2	- Monetary amount
└─	SG26		C	999999	- LIN-PIA-IMD-QTY-SG27-SG27-SG29-SG34
└─	LIN	126	M	1	- Line item
└─	PIA	127	C	1	- Additional product id
└─	IMD	128	R	1	- Item description
└─	QTY	129	R	1	- Quantity
└─	SG27		R	99	- MOA
└─	MOA	130	M	1	- Monetary amount
└─	SG27		R	1	- MOA
└─	MOA	131	M	1	- Monetary amount
└─	SG29		R	1	- PRI
└─	PRI	132	M	1	- Price details
└─	SG34		R	1	- TAX-MOA-MOA
└─	TAX	133	M	1	- Duty/tax/fee details
└─	MOA	134	C	2	- Monetary amount
└─	MOA	135	C	2	- Monetary amount
└─	UNS	136	C	1	- Section control
└─	SG50		M	1	- MOA
└─	MOA	137	M	1	- Monetary amount
└─	SG50		M	1	- MOA
└─	MOA	138	M	1	- Monetary amount
└─	SG50		M	1	- MOA
└─	MOA	139	M	1	- Monetary amount
└─	SG50		M	1	- MOA
└─	MOA	140	M	1	- Monetary amount
└─	SG50		C	1	- MOA
└─	MOA	141	M	1	- Monetary amount
└─	SG50		C	1	- MOA
└─	MOA	142	M	1	- Monetary amount
└─	SG50		C	1	- MOA
└─	MOA	143	M	1	- Monetary amount
└─	SG50		C	1	- MOA
└─	MOA	144	M	1	- Monetary amount
└─	SG50		C	1	- MOA
└─	MOA	145	M	1	- Monetary amount
└─	SG50		C	1	- MOA
└─	MOA	146	M	1	- Monetary amount
└─	SG52		R	10	- TAX-MOA-MOA
└─	TAX	147	M	1	- Duty/tax/fee details
└─	MOA	148	R	1	- Monetary amount
└─	MOA	149	R	1	- Monetary amount

e-SLOG 2.0 Electronic Invoice – Part 2: Document Composition

SG52		R	10	- TAX-MOA-MOA
TAX	150	M	1	- Duty/tax/fee details
MOA	151	R	1	- Monetary amount
MOA	152	R	1	- Monetary amount
SG52		C	10	- TAX-MOA-MOA
TAX	153	M	1	- Duty/tax/fee details
MOA	154	R	1	- Monetary amount
MOA	155	R	1	- Monetary amount
UNT	156	C	1	- Message trailer

5 Branching diagram

Branching diagram presents the hierarchical structure of segments. Displayed information is described in the document *e-SLOG 2.0 Electronic Invoice – Part 1: General Instructions*, Chapter 9.3.2.

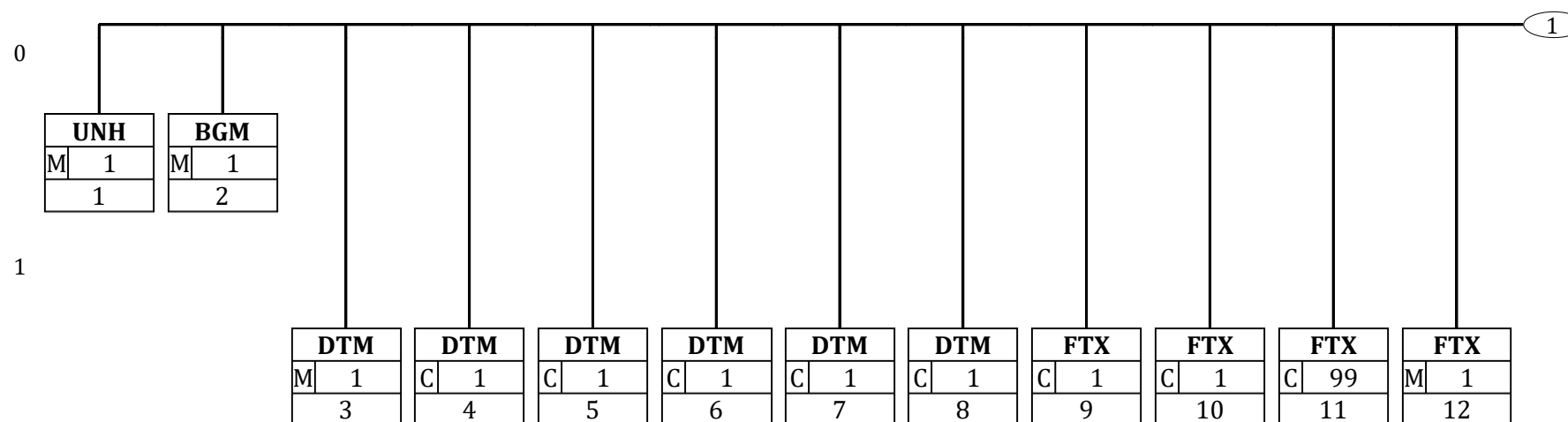

e-SLOG 2.0 Electronic Invoice – Part 2: Document Composition

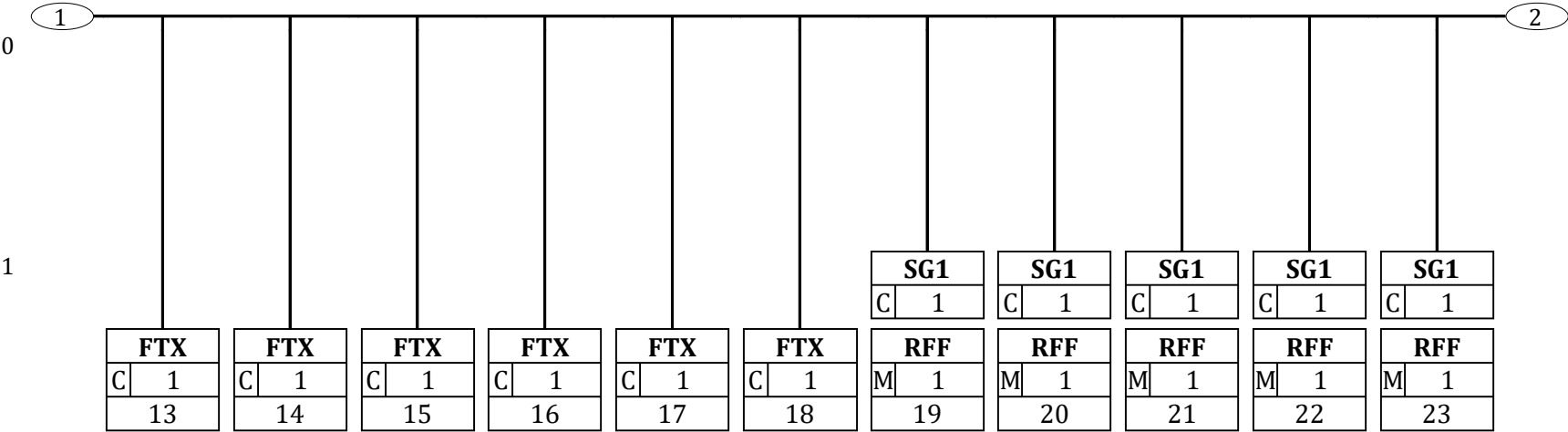

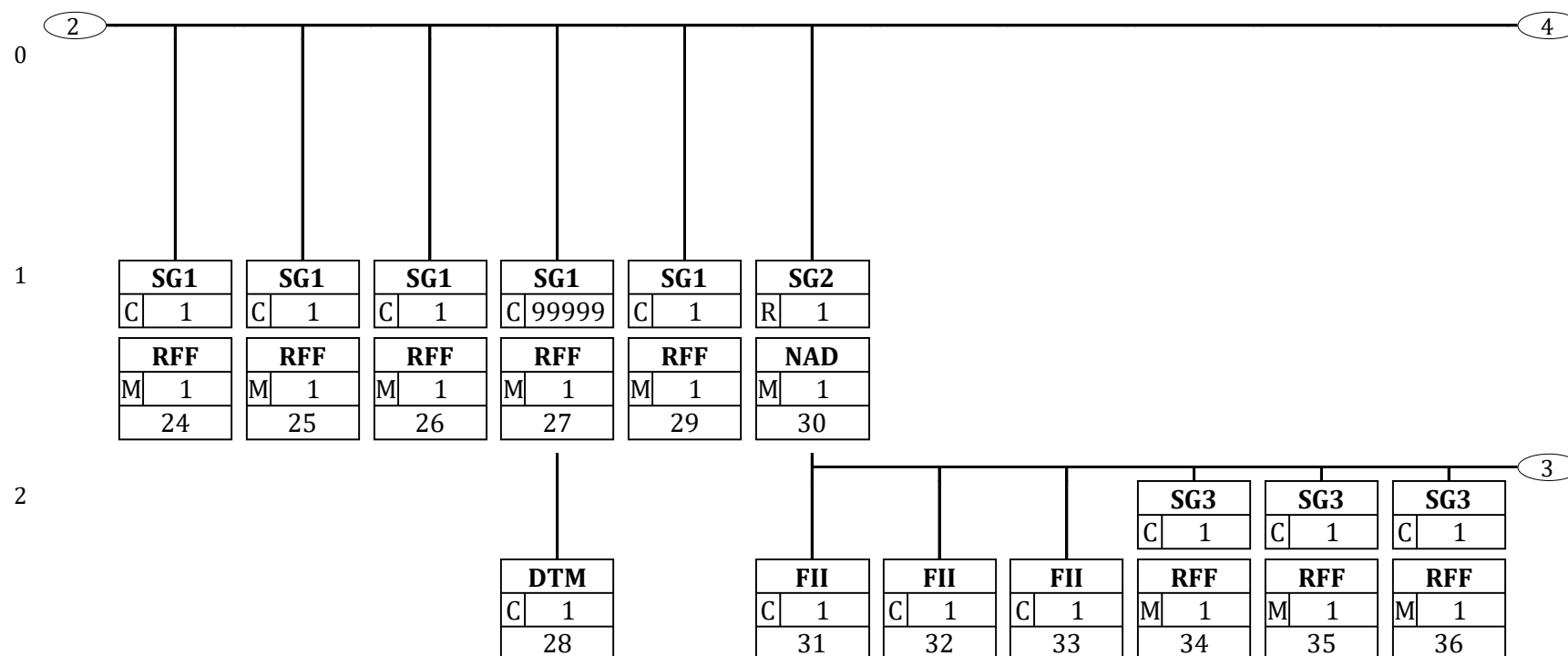

e-SLOG 2.0 Electronic Invoice – Part 2: Document Composition

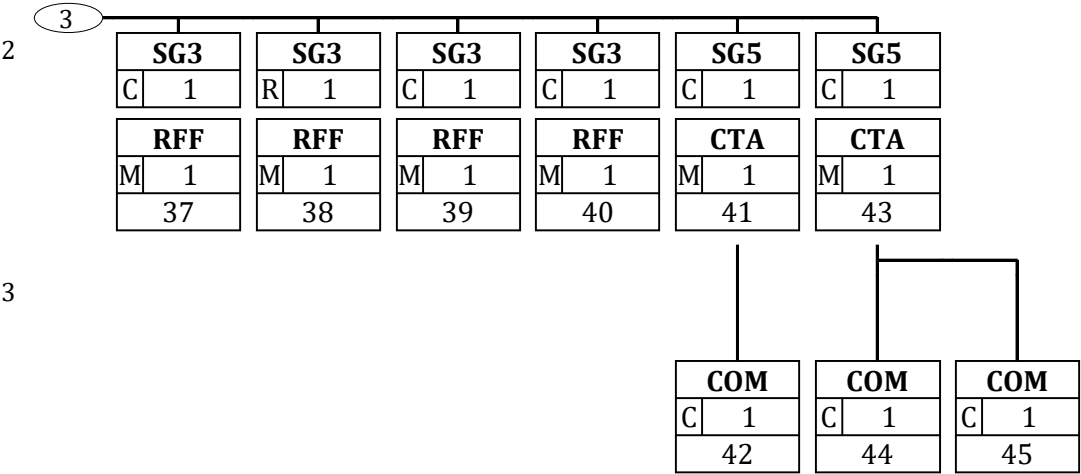

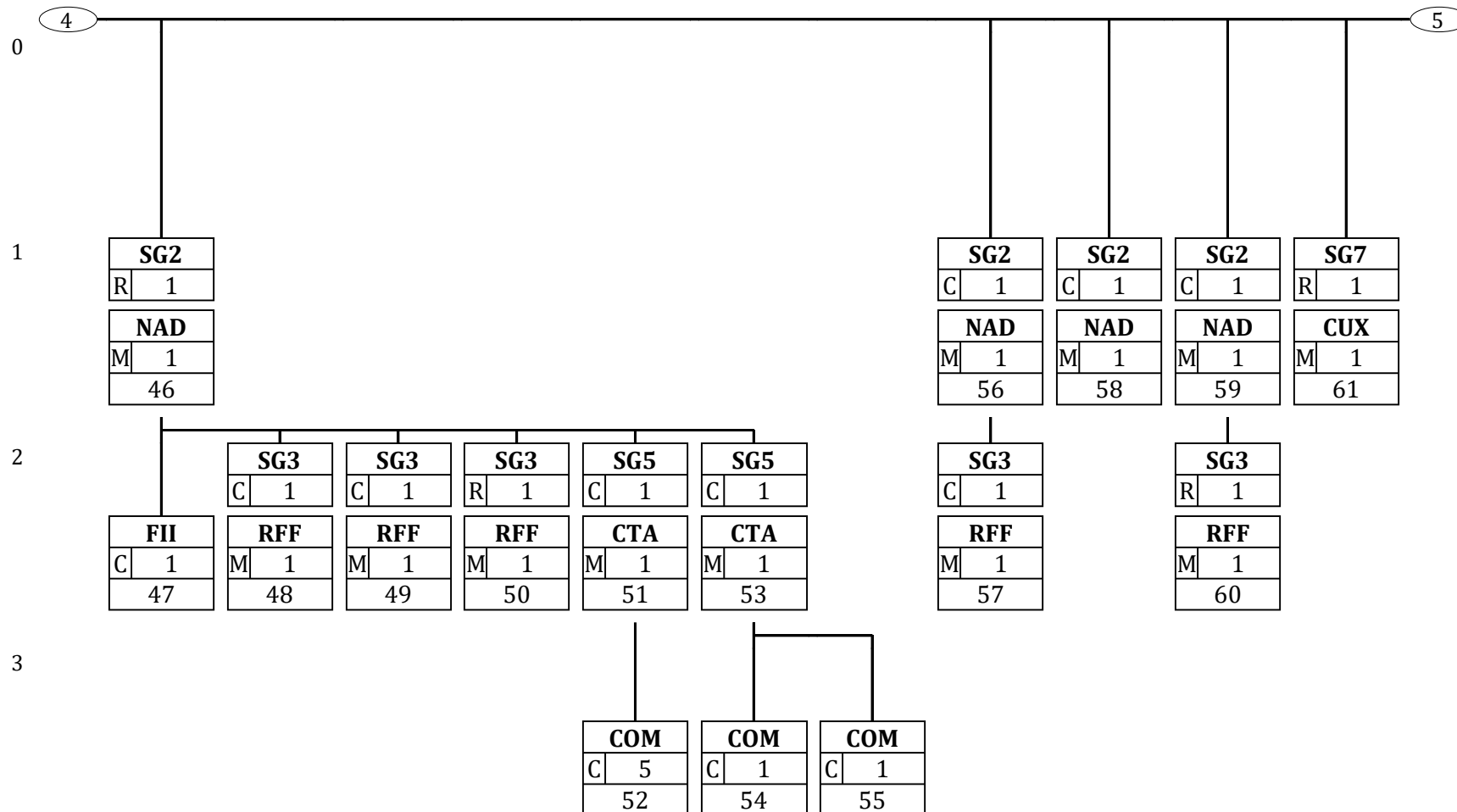

e-SLOG 2.0 Electronic Invoice – Part 2: Document Composition

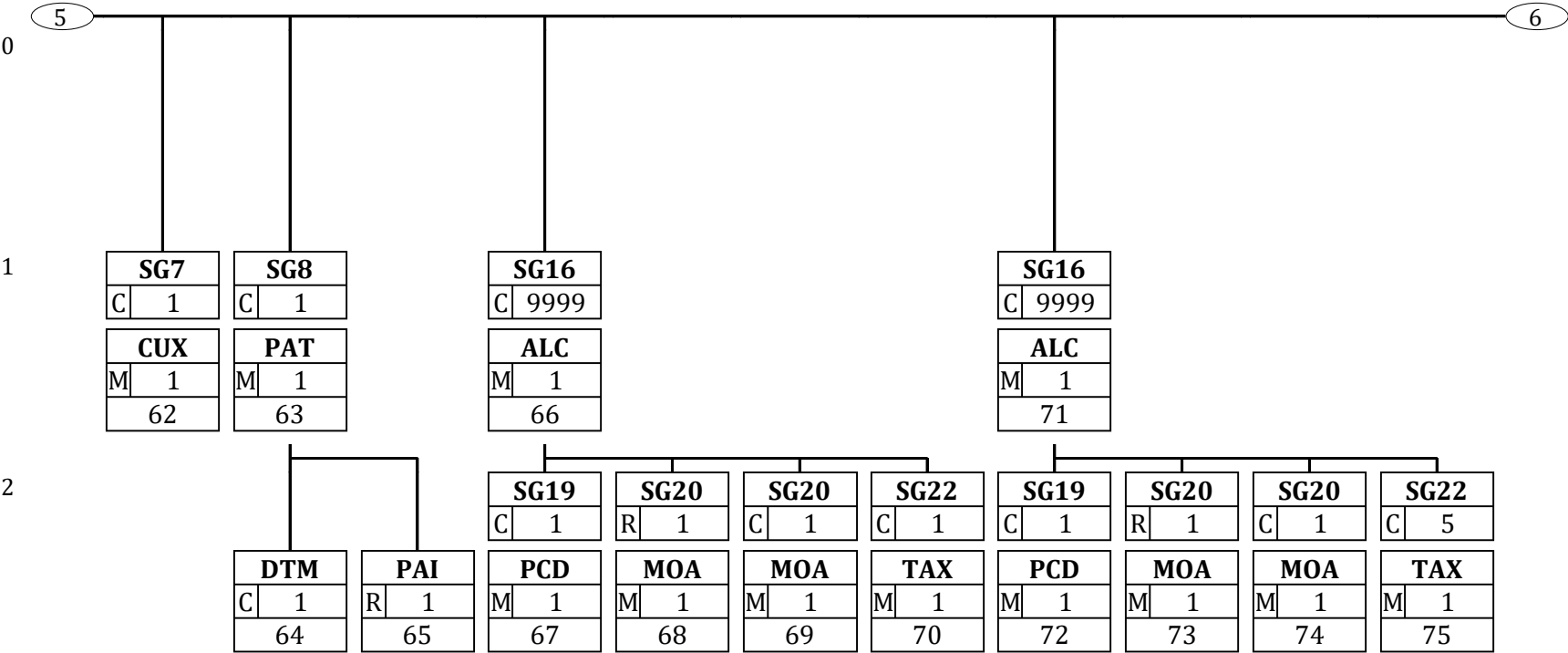

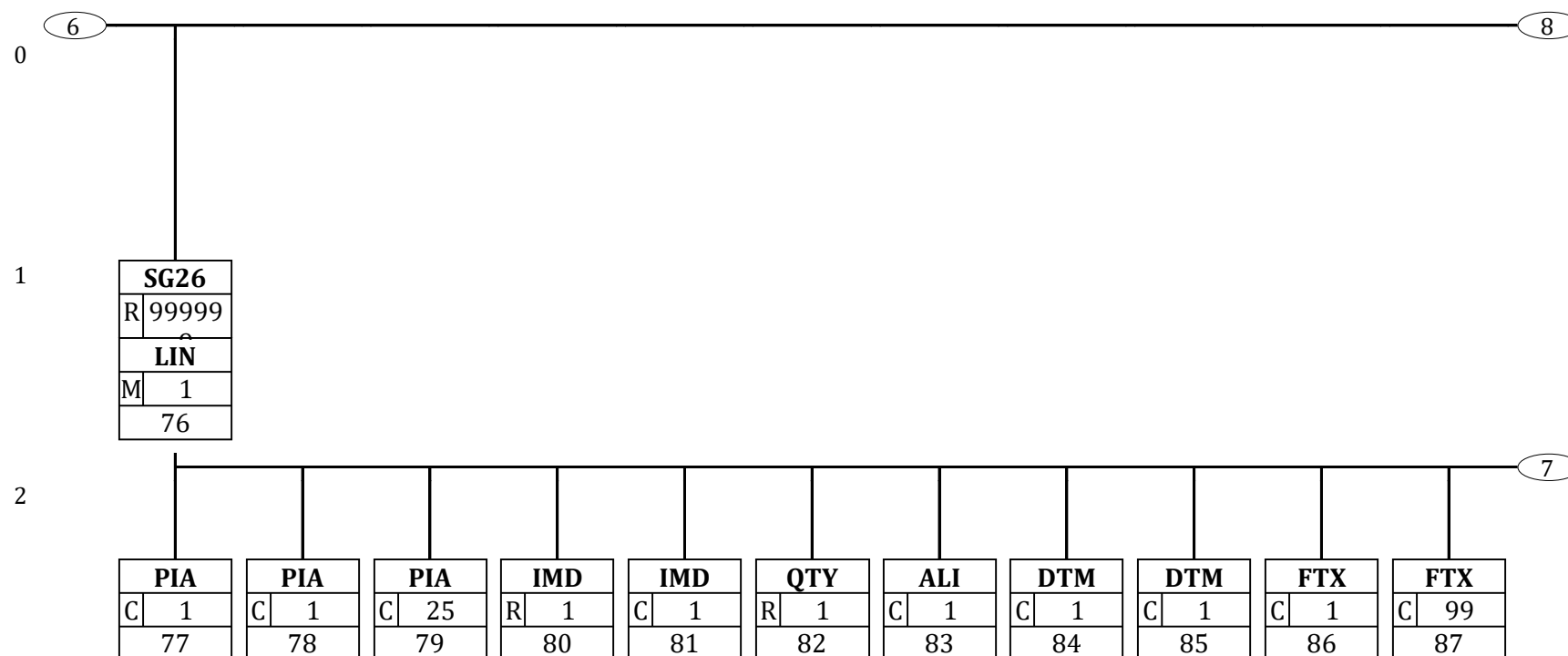

e-SLOG 2.0 Electronic Invoice – Part 2: Document Composition

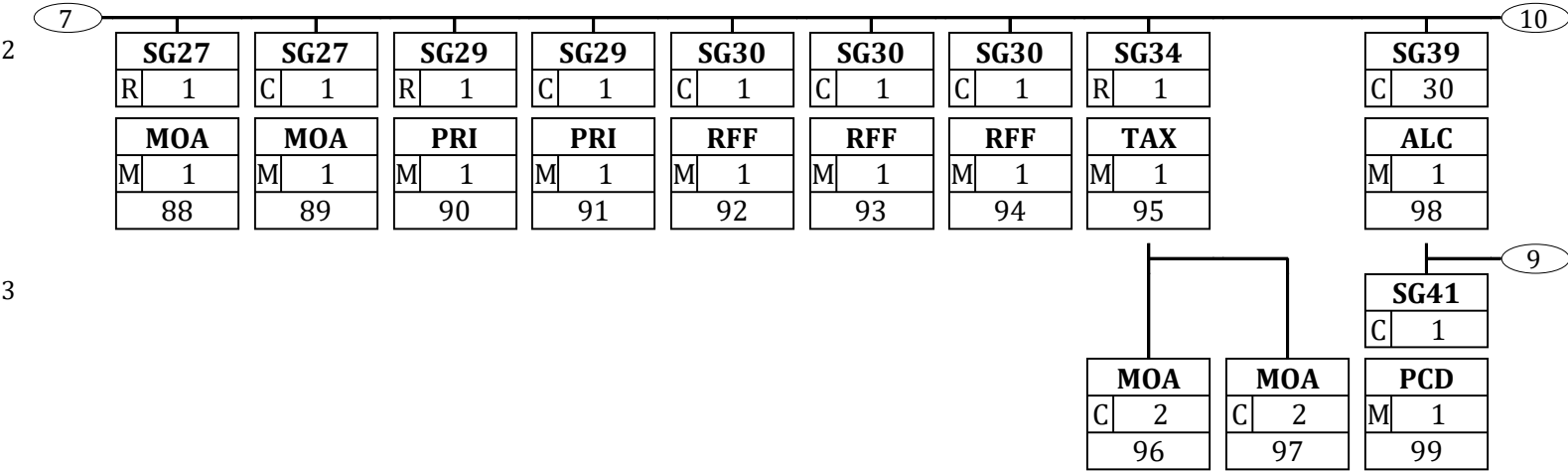

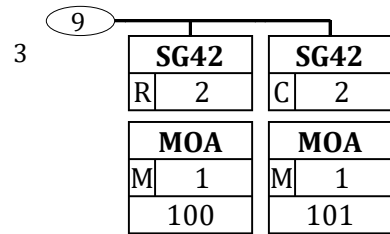

e-SLOG 2.0 Electronic Invoice – Part 2: Document Composition

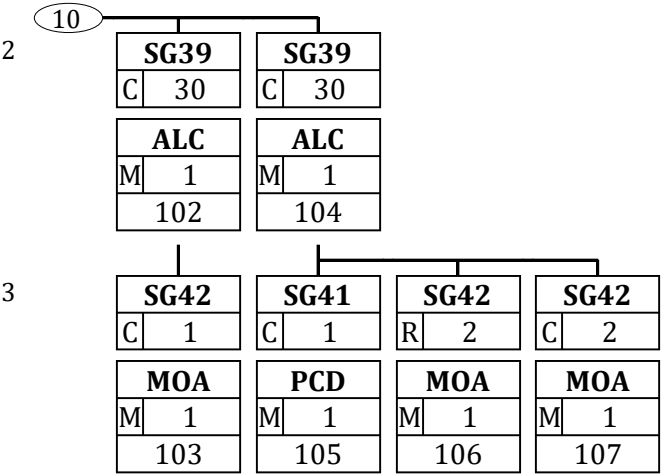

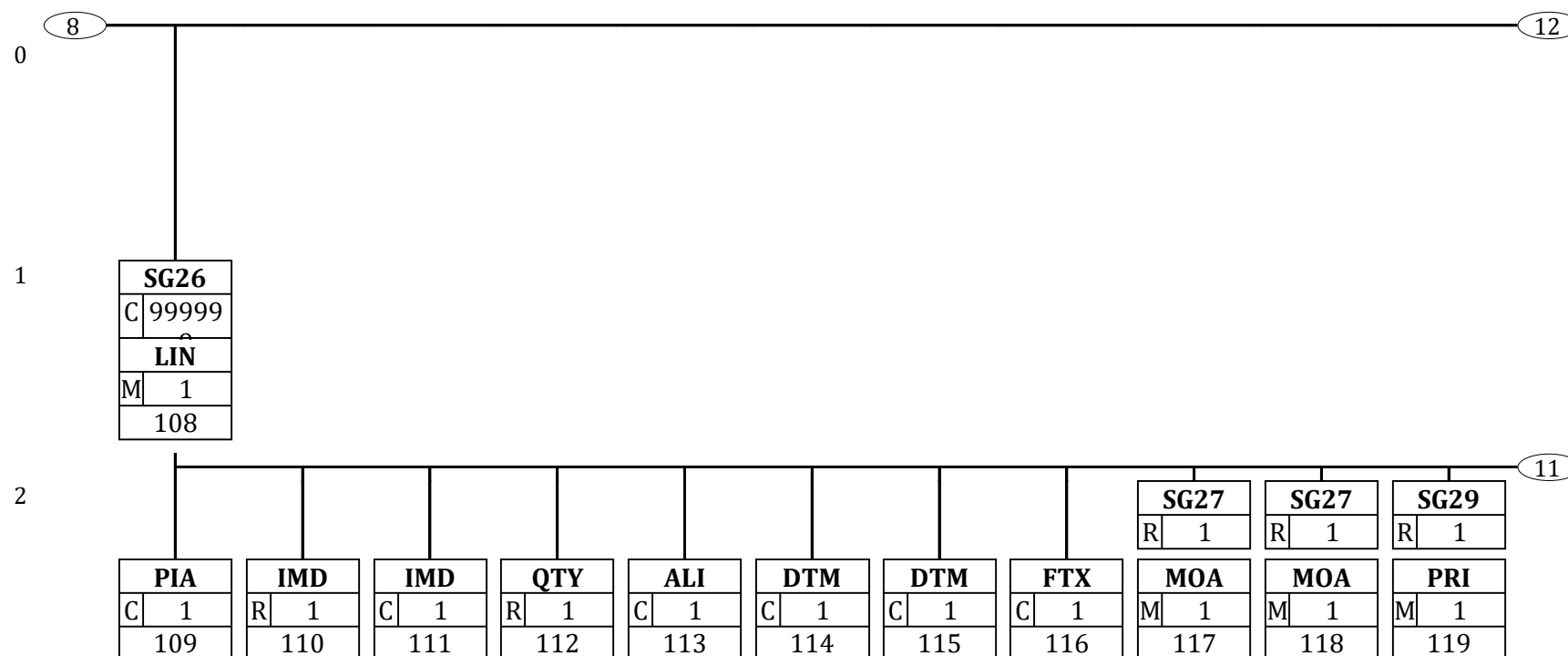

e-SLOG 2.0 Electronic Invoice – Part 2: Document Composition

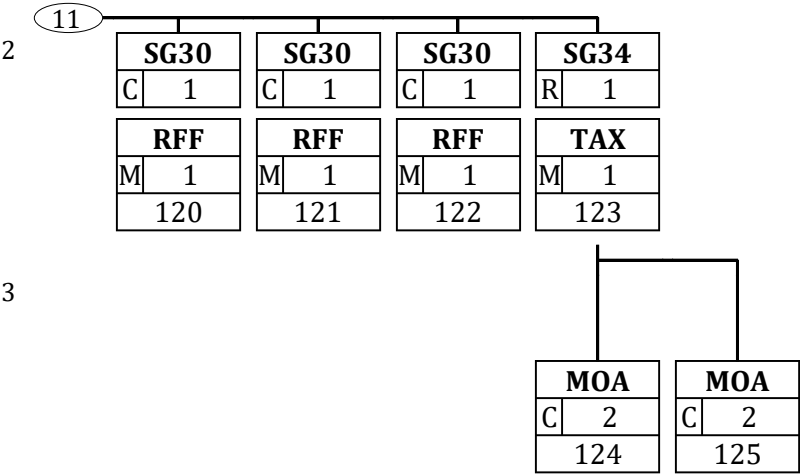

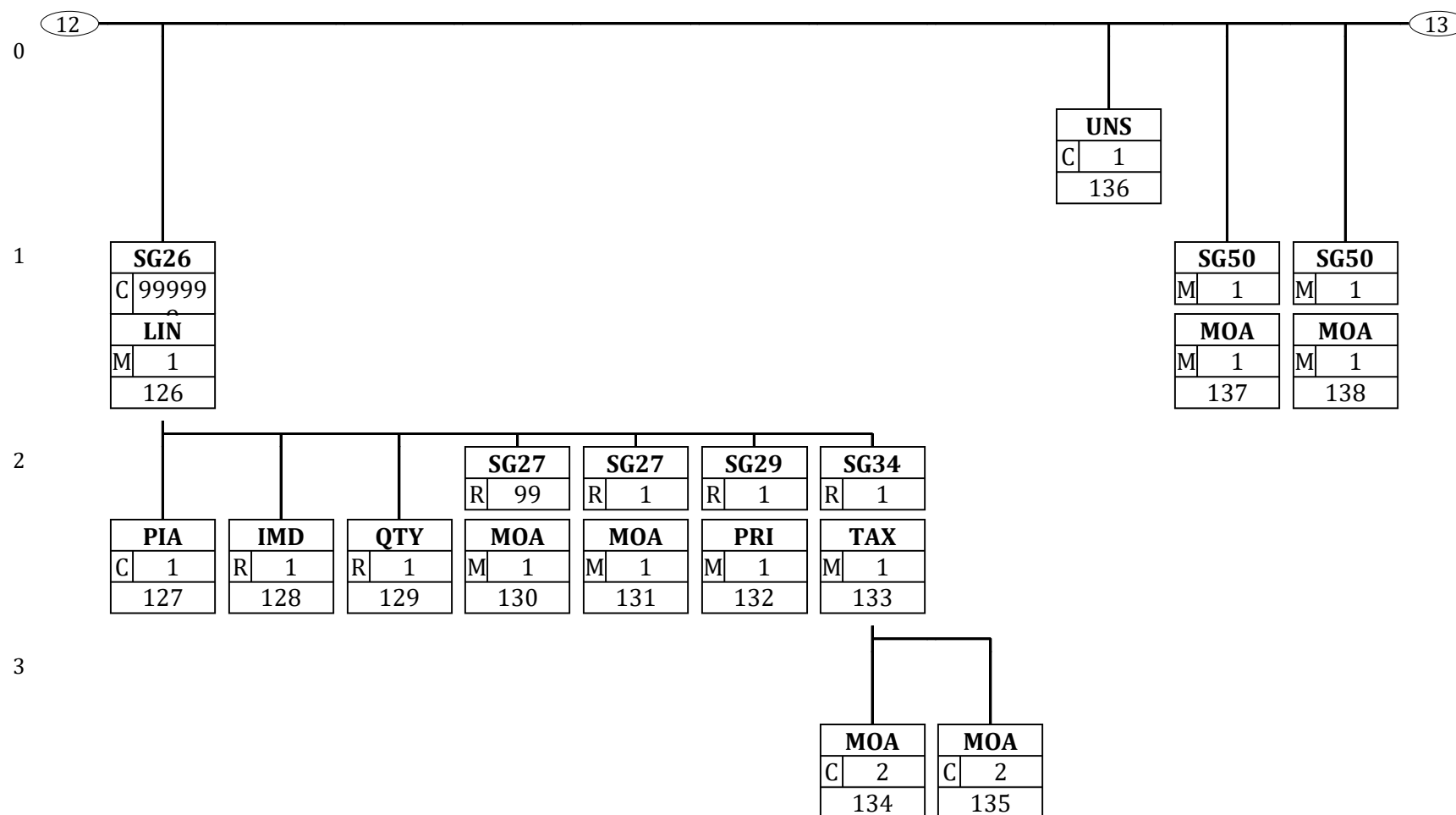

e-SLOG 2.0 Electronic Invoice – Part 2: Document Composition

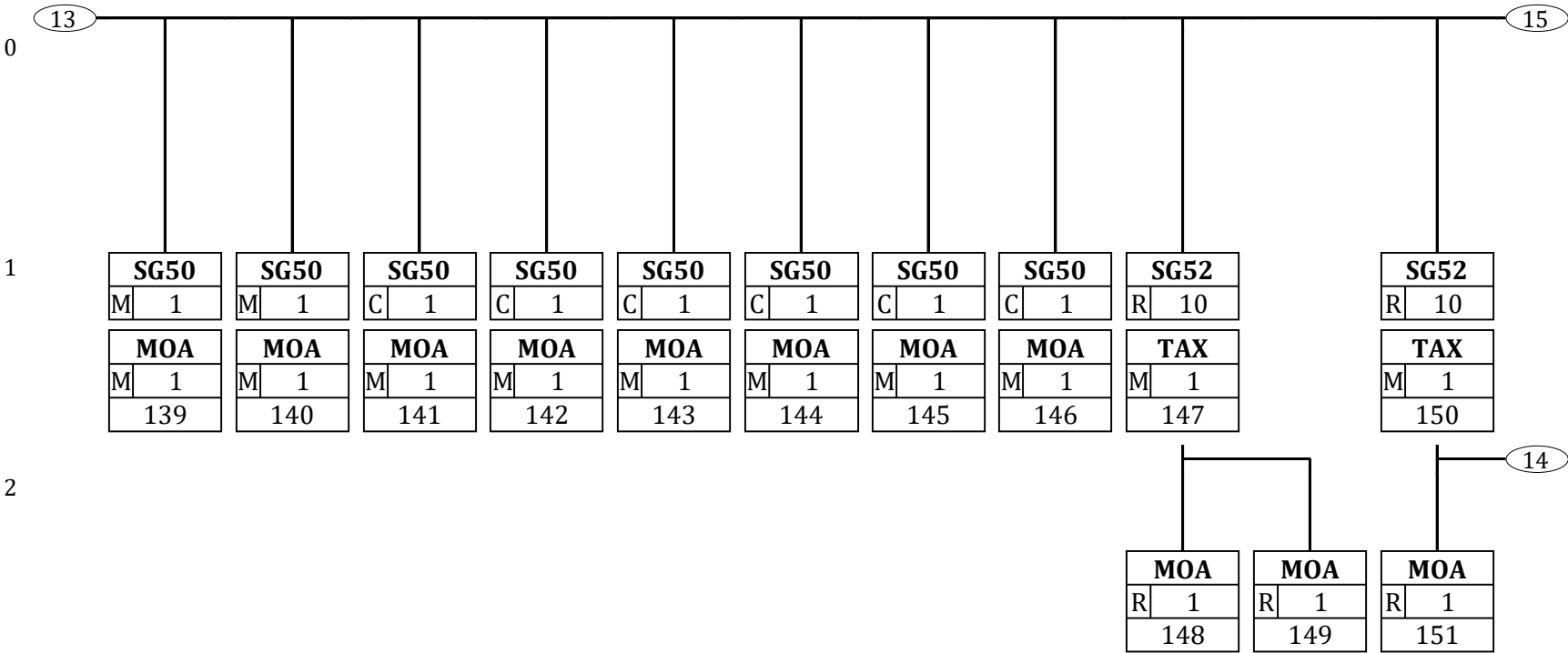

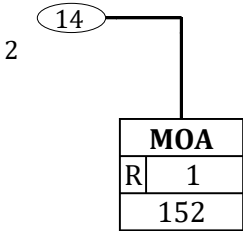

e-SLOG 2.0 Electronic Invoice – Part 2: Document Composition

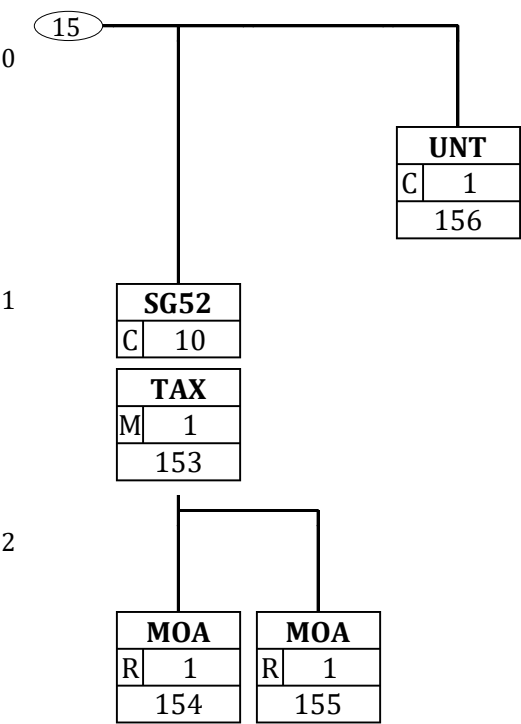

6 Segment details

Each segment is described by the elements and the directions for the use of these elements. The links to the business terms (BT) of the semantic model and the case value from the demonstration example of use² are listed. Displayed information is described in the document *e-SLOG 2.0 Electronic Invoice – Part 1: General Instructions*, Chapter 9.3.3.

Segment number: 1

UNH - M 1 - Message header					
Function: To head, identify and specify a message.					
Notes: 1. Data element S009/0057 is retained for upward compatibility. The use of S016 and/or S017 is encouraged in preference. 2. The combination of the values carried in data elements 0062 and S009 shall be used to identify uniquely the message within its group (if used) or if not used, within its interchange, for the purpose of acknowledgement.					
e-SLOG 2.0			EN 16931		
Tag	Name	Format	St	Usage	Example
0062	Message reference number	an..14	M		TOSL110
S009	MESSAGE IDENTIFIER		M		
0065	Message type	an..6	M	INVOIC = Invoice message	INVOIC
0052	Message version number	an..3	M	D = Draft version/UN/EDIFACT Directory	D
0054	Message release number	an..3	M	01B = Release 2001 - B	01B
0051	Controlling agency, coded	an..3	M	UN = UN/CEFACT	UN
Segment Notes:					

² The demo example can be found in Annex C.

e-SLOG 2.0 Electronic Invoice – Part 2: Document Composition

Segment number: 2

BGM - M 1 - Beginning of message					
Function: To indicate the type and function of a message and to transmit the identifying number.					
e-SLOG 2.0			EN 16931		
Tag	Name	Format	St	Usage	Example
C002	DOCUMENT/MESSAGE NAME		R		
1001	Document name code	an..3	R	380 = Commercial invoice 381 = Credit note - goods and services BT:Invoice type code(BT-3) DESC:A code specifying the functional type of the Invoice. 385 = Consolidated invoice 325 = Proforma invoice 386 = Prepayment invoice	380
C106	DOCUMENT/MESSAGE IDENTIFICATION		R		
1004	Document identifier	an..70	R	BT:Invoice number (BT-1) DESC:A unique identification of the Invoice.	TOSL110
Segment Notes:					

e-SLOG 2.0 Electronic Invoice – Part 2: Document Composition

Segment number: 3

DTM - M 1 - Date/time/period					
Function: To specify date, and/or time, or period.					
e-SLOG 2.0			EN 16931		
Tag	Name	Format	St	Usage	Example
C507	DATE/TIME/PERIOD		M		
2005	Date or time or period function code qualifier	an..3	M	137 = Document/message date/time	137
2380	Date or time or period value	an..35	R	BT:Invoice issue date (BT-2) DESC:The date when the Invoice was issued.	2013-04-10
Segment Notes:					

e-SLOG 2.0 Electronic Invoice – Part 2: Document Composition

Segment number: 4

DTM - C 1 - Date/time/period					
Function: To specify date, and/or time, or period.					
e-SLOG 2.0			EN 16931		
Tag	Name	Format	St	Usage	Example
C507	DATE/TIME/PERIOD		M		
2005	Date or time or period function code qualifier	an..3	M	131 = Tax point date	131
2380	Date or time or period value	an..35	R	BT:Value added tax point date (BT-7) DESC:The date when the VAT becomes accountable for the Seller and for the Buyer in so far as that date can be determined and differs from the date of issue of the invoice, according to the VAT directive...	2013-04-10
Segment Notes:					

e-SLOG 2.0 Electronic Invoice – Part 2: Document Composition

Segment number: 5

DTM - C 1 - Date/time/period					
Function: To specify date, and/or time, or period.					
e-SLOG 2.0			EN 16931		
Tag	Name	Format	St	Usage	Example
C507	DATE/TIME/PERIOD		M		
2005	Date or time or period function code qualifier	an..3	M	3 = Invoice date/time 35 = Delivery date/time, actual 432 = Paid to date BT:Value added tax point date code (BT-8) DESC:The code of the date when the VAT becomes accountable for the Seller and for the Buyer.	35
Segment Notes:					

e-SLOG 2.0 Electronic Invoice – Part 2: Document Composition

Segment number: 6

DTM - C 1 - Date/time/period					
Function: To specify date, and/or time, or period.					
e-SLOG 2.0			EN 16931		
Tag	Name	Format	St	Usage	Example
C507	DATE/TIME/PERIOD		M		
2005	Date or time or period function code qualifier	an..3	M	35 = Delivery date/time, actual	35
2380	Date or time or period value	an..35	R	BT:Actual delivery date (BT-72) DESC:The date on which the delivery is made.	2013-04-15
Segment Notes:					

e-SLOG 2.0 Electronic Invoice – Part 2: Document Composition

Segment number: 7

DTM - C 1 - Date/time/period					
Function: To specify date, and/or time, or period.					
e-SLOG 2.0			EN 16931		
Tag	Name	Format	St	Usage	Example
C507	DATE/TIME/PERIOD		M		
2005	Date or time or period function code qualifier	an..3	M	167 = Charge period start date BT:DELIVERY OR INVOICE PERIOD (BG-14) DESC:A group of business terms providing information on the invoice period.	167
2380	Date or time or period value	an..35	R	BT:Invoicing period start date (BT-73) DESC:The date when the Invoice period starts.	2013-03-10
Segment Notes:					

e-SLOG 2.0 Electronic Invoice – Part 2: Document Composition

Segment number: 8

DTM - C 1 - Date/time/period					
Function: To specify date, and/or time, or period.					
e-SLOG 2.0			EN 16931		
Tag	Name	Format	St	Usage	Example
C507	DATE/TIME/PERIOD		M		
2005	Date or time or period function code qualifier	an..3	M	168 = Charge period end date BT:DELIVERY OR INVOICE PERIOD (BG-14) DESC:A group of business terms providing information on the invoice period.	168
2380	Date or time or period value	an..35	R	BT:Invoicing period end date (BT-74) DESC:The date when the Invoice period ends.	2013-04-10
Segment Notes:					

e-SLOG 2.0 Electronic Invoice – Part 2: Document Composition

Segment number: 9

FTX - C 1 - Free text					
Function: To provide free form or coded text information.					
e-SLOG 2.0			EN 16931		
Tag	Name	Format	St	Usage	Example
4451	Text subject code qualifier	an..3	M	AAB = Terms of payments	AAB
4453	Free text function code	an..3	N	Not used	
C107	TEXT REFERENCE		N		
4441	Free text value code	an..17	N	Not used	
C108	TEXT LITERAL		R		
4440	Free text value	an..512	M	BT:Payment terms (BT-20) DESC:A textual description of the payment terms that apply to the amount due for payment (Including description of possible penalties).	50% prepaid, 50% within one month
4440	Free text value	an..512	C		Additional text line 2
4440	Free text value	an..512	C		Additional text line 3
4440	Free text value	an..512	C		Additional text line 4
4440	Free text value	an..512	C		Additional text line 5
Segment Notes:					

e-SLOG 2.0 Electronic Invoice – Part 2: Document Composition

Segment number: 10

FTX - C 1 - Free text					
Function: To provide free form or coded text information.					
e-SLOG 2.0			EN 16931		
Tag	Name	Format	St	Usage	Example
4451	Text subject code qualifier	an..3	M	REG = Regulatory information	REG
4453	Free text function code	an..3	N	Not used	
C107	TEXT REFERENCE		N		
4441	Free text value code	an..17	N	Not used	
C108	TEXT LITERAL		R		
4440	Free text value	an..512	M	BT: Seller additional legal information (BT-33) DESC: Additional legal information relevant for the Seller.	Export
Segment Notes:					

e-SLOG 2.0 Electronic Invoice – Part 2: Document Composition

Segment number: 11

FTX - C 99 - Free text					
Function: To provide free form or coded text information.					
e-SLOG 2.0			EN 16931		
Tag	Name	Format	St	Usage	Example
4451	Text subject code qualifier	an..3	M	GEN = Entire transaction set BT:Invoice note subject code (BT-21) DESC:The subject of the following textual note.	GEN
4453	Free text function code	an..3	N	Not used	
C107	TEXT REFERENCE		N		
4441	Free text value code	an..17	N	Not used	
C108	TEXT LITERAL		R		
4440	Free text value	an..512	M	BT:Invoice note (BT-22) DESC:A textual note that gives unstructured information that is relevant to the Invoice as a whole.	Ordered through our website
Segment Notes: BT:INVOICE NOTE (BG-1) DESC:A group of business terms providing textual notes that are relevant for the invoice, together with an indication of the note subject.					

e-SLOG 2.0 Electronic Invoice – Part 2: Document Composition

Segment number: 12

FTX - M 1 - Free text					
Function: To provide free form or coded text information.					
e-SLOG 2.0			EN 16931		
Tag	Name	Format	St	Usage	Example
4451	Text subject code qualifier	an..3	M	DOC = Documentation instructions	DOC
4453	Free text function code	an..3	N	Not used	
C107	TEXT REFERENCE		C		
4441	Free text value code	an..17	M	BT:Business process type (BT-23) DESC:Identifies the business process context in which the transaction appears, to enable the Buyer to process the Invoice in an appropriate way. P1 = Invoicing of deliveries of goods and services against purchase orders, based on a contract P2 = Invoicing deliveries of goods and services based on a contract P3 = Invoicing the delivery of an incidental purchase order P4 = Pre-payment P5 = Spot payment P6 = Payment in advance of delivery P7 = Invoices with references to a despatch advice P8 = Invoices with references to a despatch advice and a receiving advice P9 = Credit notes or invoices with negative amounts, issued for a variety of reasons including the return of empty packaging P10 = Corrective invoicing (cancellation/correction of an invoice) P11 = Partial and final invoicing P12 = Self billing	P1
C108	TEXT LITERAL		R		
4440	Free text value	an..512	M	BT:Specification identifier (BT-24) DESC:An identification of the specification containing the total set of rules regarding semantic content, cardinalities and business rules to which the data contained in the instance document conforms.	urn?:cen.eu?:en16931?:2017
Segment Notes: DESC:A group of business terms providing information on the business process and rules applicable to the Invoice document.					

Segment number: 12

BT:PROCESS CONTROLE (BG-2)

e-SLOG 2.0 Electronic Invoice – Part 2: Document Composition

Segment number: 13

FTX - C 1 - Free text					
Function: To provide free form or coded text information.					
e-SLOG 2.0			EN 16931		
Tag	Name	Format	St	Usage	Example
4451	Text subject code qualifier	an..3	M	AAT = Mode of settlement information	AAT
4453	Free text function code	an..3	N	Not used	
C107	TEXT REFERENCE		N		
4441	Free text value code	an..17	N	Not used	
C108	TEXT LITERAL		R		
4440	Free text value	an..512	M	BT:Payment means text (BT-82) DESC:The means, expressed as text, for how a payment is expected to be or has been settled. Code AAT may be used for other than IATA	Half prepaid
Segment Notes:					

e-SLOG 2.0 Electronic Invoice – Part 2: Document Composition

Segment number: 14

FTX - C 1 - Free text					
Function: To provide free form or coded text information.					
e-SLOG 2.0			EN 16931		
Tag	Name	Format	St	Usage	Example
4451	Text subject code qualifier	an..3	M	AGM = Exemption	AGM
4453	Free text function code	an..3	N	Not used	
C107	TEXT REFERENCE		C		
4441	Free text value code	an..17	M	BT:VAT exemption reason code (BT-121) DESC:A coded statement of the reason for why the amount is exempted from VAT. Use vode list CEF VATEX — VAT exemption reason code	
C108	TEXT LITERAL		R		
4440	Free text value	an..512	M	BT:VAT exemption reason text (BT-120) DESC:A textual statement of the reason why the amount is exempted from VAT or why no VAT is being charged.	Exempt New Means of Transport
Segment Notes:					

e-SLOG 2.0 Electronic Invoice – Part 2: Document Composition

Segment number: 15

FTX - C 1 - Free text					
Function: To provide free form or coded text information.					
e-SLOG 2.0			EN 16931		
Tag	Name	Format	St	Usage	Example
4451	Text subject code qualifier	an..3	M	PMD = Payment detail/remittance information	PMD
4453	Free text function code	an..3	N	Not used	
C107	TEXT REFERENCE		N		
4441	Free text value code	an..17	N	Not used	
C108	TEXT LITERAL		R		
4440	Free text value	an..512	M	BT:Remittance information (BT-83) (Unstructured remittance information) DESC:A textual value used to establish a link between the payment and the Invoice, issued by the Seller (unstructured).	TOSL110
Segment Notes:					

e-SLOG 2.0 Electronic Invoice – Part 2: Document Composition

Segment number: 16

FTX - C 1 - Free text					
Function: To provide free form or coded text information.					
e-SLOG 2.0			EN 16931		
Tag	Name	Format	St	Usage	Example
4451	Text subject code qualifier	an..3	M	TXD = Tax declaration	TXD
4453	Free text function code	an..3	N	Not used	
C107	TEXT REFERENCE		N		
4441	Free text value code	an..17	N	Not used	
C108	TEXT LITERAL		R		
4440	Free text value	an..512	M	BT: Date and time of issuing the invoice(NBT-020) DESC: Date and time of issuing the invoice in following format: YYYY-MMDDTHH:MM:SS.	2013-04-10T15?:03?:50
4440	Free text value	an..512	R	BT: Mark of an individual (operator) (NBT-021) DESC: The mark of an individual (operator), who issues the invoice with the usage of the electronic device for issuing invoices.	PRODAJALE C1
4440	Free text value	an..512	R	BT: EOR-Unique identification invoice mark(NBT-022) DESC: EOR-Unique identification invoice mark.	56dcaf93-933a-497d-b864-0ba1e8f4fa23
4440	Free text value	an..512	R	BT: ZOI-Protective mark of the invoice issuer(NBT-023) DESC: ZOI-Protective mark of the invoice issuer.	8402f0a963e37b2258e034fc8ae7ffc1
4440	Free text value	an..512	R	BT: Mark for printing QR code, PDF417 code and code 128 (NBT-024) DESC: Mark for printed code (60 numerical places) consisted of: ZOI, tax number of the person liable, date and time of issuing invoice and control character.	279042272585972554922067893753871413584876543211601021503002
Segment Notes: BT:FISCAL VERIFICATION OF INVOICES (NBG-2) DESC:A group of business terms providing information on Fiscal verification of invoices.					

e-SLOG 2.0 Electronic Invoice – Part 2: Document Composition

Segment number: 17

FTX - C 1 - Free text					
Function: To provide free form or coded text information.					
e-SLOG 2.0			EN 16931		
Tag	Name	Format	St	Usage	Example
4451	Text subject code qualifier	an..3	M	PAI = Payment instructions information	PAI
4453	Free text function code	an..3	N	Not used	
C107	TEXT REFERENCE		N		
4441	Free text value code	an..17	N	Not used	
C108	TEXT LITERAL		R		
4440	Free text value	an..512	M	BT: Payment method(NBT-041) DESC: Payment method. Use code list Payment method - national extension	0
Segment Notes:					

e-SLOG 2.0 Electronic Invoice – Part 2: Document Composition

Segment number: 18

FTX - C 1 - Free text					
Function: To provide free form or coded text information.					
e-SLOG 2.0			EN 16931		
Tag	Name	Format	St	Usage	Example
4451	Text subject code qualifier	an..3	M	ALQ = Purpose of service	ALQ
4453	Free text function code	an..3	N	Not used	
C107	TEXT REFERENCE		N		
4441	Free text value code	an..17	N	Not used	
C108	TEXT LITERAL		R		
4440	Free text value	an..512	M	BT: Payment purpose(NBT-042) DESC: Purpose for payment. Use code list Purpose for payment - national extension	OTHR
Segment Notes:					

e-SLOG 2.0 Electronic Invoice – Part 2: Document Composition

Segment number: 19

SG1 - C 1 - RFF RFF - M 1 - Reference					
Function: To specify a reference.					
e-SLOG 2.0			EN 16931		
Tag	Name	Format	St	Usage	Example
C506	REFERENCE		M		
1153	Reference code qualifier	an..4	M	AEP = Project number	AEP
1154	Reference identifier	an..70	R	BT:Project reference (BT-11) DESC:The identification of the project the invoice refers to.	Project345
Segment Notes:					

e-SLOG 2.0 Electronic Invoice – Part 2: Document Composition

Segment number: 20

SG1 - C 1 - RFF RFF - M 1 - Reference					
Function: To specify a reference.					
e-SLOG 2.0			EN 16931		
Tag	Name	Format	St	Usage	Example
C506	REFERENCE		M		
1153	Reference code qualifier	an..4	M	CT = Contract number	CT
1154	Reference identifier	an..70	R	BT:Contract reference (BT-12) DESC:The identification of a contract.	2013-05
Segment Notes:					

e-SLOG 2.0 Electronic Invoice – Part 2: Document Composition

Segment number: 21

SG1 - C 1 - RFF					
RFF - M 1 - Reference					
Function: To specify a reference.					
e-SLOG 2.0			EN 16931		
Tag	Name	Format	St	Usage	Example
C506	REFERENCE		M		
1153	Reference code qualifier	an..4	M	ON = Order number (buyer)	ON
1154	Reference identifier	an..70	R	BT:Purchase order reference (BT-13) DESC:An identifier of a referenced purchase order, issued by the Buyer.	P04711
Segment Notes:					

e-SLOG 2.0 Electronic Invoice – Part 2: Document Composition

Segment number: 22

SG1 - C 1 - RFF RFF - M 1 - Reference					
Function: To specify a reference.					
e-SLOG 2.0			EN 16931		
Tag	Name	Format	St	Usage	Example
C506	REFERENCE		M		
1153	Reference code qualifier	an..4	M	VN = Order number (supplier)	VN
1154	Reference identifier	an..70	R	BT:Sales order reference (BT-14) DESC:An identifier of a referenced sales order, issued by the Seller..	123
Segment Notes:					

e-SLOG 2.0 Electronic Invoice – Part 2: Document Composition

Segment number: 23

SG1 - C 1 - RFF					
RFF - M 1 - Reference					
Function: To specify a reference.					
e-SLOG 2.0			EN 16931		
Tag	Name	Format	St	Usage	Example
C506	REFERENCE		M		
1153	Reference code qualifier	an..4	M	ALO = Receiving advice number	ALO
1154	Reference identifier	an..70	R	BT:Receiving advice reference (BT-15) DESC:An identifier of a referenced receiving advice.	3544
Segment Notes:					

e-SLOG 2.0 Electronic Invoice – Part 2: Document Composition

Segment number: 24

SG1 - C 1 - RFF RFF - M 1 - Reference					
Function: To specify a reference.					
e-SLOG 2.0			EN 16931		
Tag	Name	Format	St	Usage	Example
C506	REFERENCE		M		
1153	Reference code qualifier	an..4	M	AAK = Despatch advice number	AAK
1154	Reference identifier	an..70	R	BT:Despatch advice reference (BT-16) DESC:An identifier of a referenced despatch advice.	5433
Segment Notes:					

e-SLOG 2.0 Electronic Invoice – Part 2: Document Composition

Segment number: 25

SG1 - C 1 - RFF RFF - M 1 - Reference					
Function: To specify a reference.					
e-SLOG 2.0			EN 16931		
Tag	Name	Format	St	Usage	Example
C506	REFERENCE		M		
1153	Reference code qualifier	an..4	M	GC = Government contract number	GC
1154	Reference identifier	an..70	R	BT:Tender or lot reference (BT-17) DESC:The identification of the call for tender or lot the invoice relates to.	Lot567
Segment Notes:					

e-SLOG 2.0 Electronic Invoice – Part 2: Document Composition

Segment number: 26

SG1 - C 1 - RFF RFF - M 1 - Reference					
Function: To specify a reference.					
e-SLOG 2.0			EN 16931		
Tag	Name	Format	St	Usage	Example
C506	REFERENCE		M		
1153	Reference code qualifier	an..4	M	ATS = External object reference BT:Scheme identifier(BT-18-1) DESC:The identification scheme identifier of the Invoiced object identifier.	ATS
1154	Reference identifier	an..70	R	BT:Invoiced object identifier (BT-18) DESC:The identification of the call for tender or lot the invoice relates to.	OBJ999
Segment Notes:					

e-SLOG 2.0 Electronic Invoice – Part 2: Document Composition

Segment number: 27

SG1 - C 99999 - RFF-DTM					
RFF - M 1 - Reference					
Function: To specify a reference.					
e-SLOG 2.0			EN 16931		
Tag	Name	Format	St	Usage	Example
C506	REFERENCE		M		
1153	Reference code qualifier	an..4	M	OI = Previous invoice number	OI
1154	Reference identifier	an..70	R	BT:Preceding Invoice number (BT-25) DESC:The identification of an Invoice that was previously sent by the Seller..	TOSL109
Segment Notes:					

e-SLOG 2.0 Electronic Invoice – Part 2: Document Composition

Segment number: 28

SG1 - C 99999 - RFF-DTM					
DTM - C 1 - Date/time/period					
Function: To specify date, and/or time, or period.					
e-SLOG 2.0			EN 16931		
Tag	Name	Format	St	Usage	Example
C507	DATE/TIME/PERIOD		M		
2005	Date or time or period function code qualifier	an..3	M	384 = Previous invoice date	384
2380	Date or time or period value	an..35	R	BT:Preceding Invoice issue date(BT-26) DESC:The date when the Preceding Invoice was issued.	2013-03-10
Segment Notes:					

e-SLOG 2.0 Electronic Invoice – Part 2: Document Composition

Segment number: 29

SG1 - C 1 - RFF RFF - M 1 - Reference					
Function: To specify a reference.					
e-SLOG 2.0			EN 16931		
Tag	Name	Format	St	Usage	Example
C506	REFERENCE		M		
1153	Reference code qualifier	an..4	M	PQ = Payment reference	PQ
1154	Reference identifier	an..70	R	BT:Remittance information (BT-83) (Structured remittance information) DESC:A textual value used to establish a link between the payment and the Invoice, issued by the Seller (structured)..	Payref1
Segment Notes:					

e-SLOG 2.0 Electronic Invoice – Part 2: Document Composition

Segment number: 30

SG2 - R 1 - NAD-FII-SG3-SG5 NAD - M 1 - Name and address					
Function: To specify the name/address and their related function, either by C082 only and/or unstructured by C058 or structured by C080 thru 3207.					
e-SLOG 2.0			EN 16931		
Tag	Name	Format	St	Usage	Example
3035	Party function code qualifier	an..3	M	BY = Buyer BT:BUYER (BG-7) DESC:A group of business terms providing information about the Buyer.	BY
C082	PARTY IDENTIFICATION DETAILS		C		
3039	Party identifier	an..70	M	BT:Buyer identifier(BT-46) DESC:An identifier of the Buyer..	579000043 6057
1131	Code list identification code	an..17	C	BT:Buyer identifier identification scheme identifier(BT-46-1) DESC:The identification scheme identifier of the Buyer identifier. Use code list ISO/IEC 6523 — Identifier scheme code	0088
C058	NAME AND ADDRESS		N		
3124	Name and address description	an..35	N	Not used	
C080	PARTY NAME		R		
3036	Party name	an..70	M	BT:Buyer name(BT-44) DESC:The full name of the Buyer.	BuyerComp any ltd
3036	Party name	an..70	C	BT:Buyer trading name(BT-45) DESC:A name by which the Buyer is known, other than Buyer name (also known as Business name).	Buyco
C059	STREET		C		
3042	Street and number or post office box identifier	an..35	M	BT:Buyer address line 1(BT-50) DESC:The main address line in an address.	Anystreet, Building 1
3042	Street and number or post office box identifier	an..35	C	BT:Buyer address line 2(BT-51) DESC:An additional address line in an address that can be used to give further details supplementing the main line.	5th floor
3042	Street and number or post office box identifier	an..35	C	BT:Buyer address line 3(BT-163) DESC:An additional address line in an address that can be used to give further details supplementing the main line.	5th door
3164	City name	an..35	C	BT:Buyer city(BT-52) DESC:The common name of the city, town or village, where the Buyer's address is located.	Anytown
C819	COUNTRY SUB-ENTITY DETAILS		C		
3229	Country sub-entity name code	an..9	N	Not used	

e-SLOG 2.0 Electronic Invoice – Part 2: Document Composition

Segment number: 30

e-SLOG 2.0			EN 16931		
Tag	Name	Format	St	Usage	Example
1131	Code list identification code	an..17	N	Not used	
3055	Code list responsible agency code	an..3	N	Not used	
3228	Country sub-entity name	an..70	R	BT:Buyer country subdivision(BT-54) DESC:The subdivision of a country.	Jutland
3251	Postal identification code	an..17	C	BT:Buyer post code(BT-53) DESC:The identifier for an addressable group of properties according to the relevant postal service.	101
3207	Country name code	an..3	R	BT:Buyer country code(BT-55) DESC:A code that identifies the country. Use code list ISO 3166-1 — Country Codes	DK
Segment Notes: BT:BUYER POSTAL ADDRESS (BG-8) DESC:A group of business terms providing information about the postal address for the Buyer.					

e-SLOG 2.0 Electronic Invoice – Part 2: Document Composition

Segment number: 31

SG2 - R 1 - NAD-FII-SG3-SG5 FII - C 1 - Financial institution information					
Function: To identify an account and a related financial institution.					
e-SLOG 2.0			EN 16931		
Tag	Name	Format	St	Usage	Example
3035	Party function code qualifier	an..3	M	PB = Paying financial institution BT:PAYMENT CARD INFORMATION(BG-18) DESC:A group of business terms providing information about card used for payment contemporaneous with invoice issuance.	PB
C078	ACCOUNT HOLDER IDENTIFICATION		R		
3194	Account holder identifier	an..35	R	BT:Payment card primary account number(BT-87) DESC:The Primary Account Number (PAN) of the card used for payment	510510?*? ?*?*?*510 0
3192	Account holder name	an..35	C	BT:Payment card holder name(BT-88) DESC:The name of the payment card holder.	John hansen
Segment Notes:					

e-SLOG 2.0 Electronic Invoice – Part 2: Document Composition

Segment number: 32

SG2 - R 1 - NAD-FII-SG3-SG5 FII - C 1 - Financial institution information					
Function: To identify an account and a related financial institution.					
e-SLOG 2.0			EN 16931		
Tag	Name	Format	St	Usage	Example
3035	Party function code qualifier	an..3	M	BI = Buyer's financial institution BT:DIRECT DEBIT(BG-19) DESC:A group of business terms to specify a direct debit.	BI
C078	ACCOUNT HOLDER IDENTIFICATION		R		
3194	Account holder identifier	an..35	R	BT:Debited account identifier(BT-91) DESC:The account to be debited by the direct debit.	DK1212341 234123412
Segment Notes:					

e-SLOG 2.0 Electronic Invoice – Part 2: Document Composition

Segment number: 33

SG2 - R 1 - NAD-FII-SG3-SG5 FII - C 1 - Financial institution information					
Function: To identify an account and a related financial institution.					
e-SLOG 2.0			EN 16931		
Tag	Name	Format	St	Usage	Example
3035	Party function code qualifier	an..3	M	BB = Buyer bank identification BT:RECEIVING BANK ACCOUNT(NBG-01) DESC:A group of business terms to specify a receiving bank account.	BB
C078	ACCOUNT HOLDER IDENTIFICATION		R		
3194	Account holder identifier	an..35	R	BT:Receiving bank account identifier-IBAN (NBT-010) DESC:A unique identifier of the financial receiving account.	DK1212341 234123412
3192	Account holder name	an..35	C	BT:Receiving bank account holder name(NBT-011) DESC:The name of the bank receiving account holder.	BuyerComp any ltd
C088	INSTITUTION IDENTIFICATION		R		
3433	Institution name code	an..11	R	BT:Receiving bank identifier-BIC(NBT-012) DESC:An identifier for the receiving bank.	DNBANOKK
Segment Notes:					

e-SLOG 2.0 Electronic Invoice – Part 2: Document Composition

Segment number: 34

SG2	- R	1 - NAD-FII-SG3-SG5			
SG3	- C	1 - RFF			
RFF	- M	1 - Reference			
Function: To specify a reference.					
e-SLOG 2.0			EN 16931		
Tag	Name	Format	St	Usage	Example
C506	REFERENCE		M		
1153	Reference code qualifier	an..4	M	CR = Customer reference number	CR
1154	Reference identifier	an..70	R	BT:Buyer reference (BT-10) DESC:An identifier assigned by the Buyer used for internal routing purposes.	qwerty
Segment Notes:					

e-SLOG 2.0 Electronic Invoice – Part 2: Document Composition

Segment number: 35

SG2	- R	1 - NAD-FII-SG3-SG5			
SG3	- C	1 - RFF			
RFF	- M	1 - Reference			
Function: To specify a reference.					
e-SLOG 2.0			EN 16931		
Tag	Name	Format	St	Usage	Example
C506	REFERENCE		M		
1153	Reference code qualifier	an..4	M	AOU = Cost account	AOU
1154	Reference identifier	an..70	R	BT:Buyer accounting reference (BT-19) DESC:A textual value that specifies where to book the relevant data into the Buyer's financial accounts.	67543
Segment Notes:					

e-SLOG 2.0 Electronic Invoice – Part 2: Document Composition

Segment number: 37

SG2	- R	1 - NAD-FII-SG3-SG5			
SG3	- C	1 - RFF			
RFF	- M	1 - Reference			
Function: To specify a reference.					
e-SLOG 2.0			EN 16931		
Tag	Name	Format	St	Usage	Example
C506	REFERENCE		M		
1153	Reference code qualifier	an..4	M	VA = VAT registration number	VA
1154	Reference identifier	an..70	R	BT:Buyer VAT identifier (BT-48) DESC:The Buyer's VAT identifier (also known as Buyer VAT identification number).	DK1635660 7
Segment Notes:					

e-SLOG 2.0 Electronic Invoice – Part 2: Document Composition

Segment number: 38

SG2	- R	1 - NAD-FII-SG3-SG5			
SG3	- R	1 - RFF			
RFF	- M	1 - Reference			
Function: To specify a reference.					
e-SLOG 2.0			EN 16931		
Tag	Name	Format	St	Usage	Example
C506	REFERENCE		M		
1153	Reference code qualifier	an..4	M	AHP = Tax registration number	AHP
1154	Reference identifier	an..70	R	BT:Buyer tax registration number (NBT-013) DESC:The local identification of the Buyer for tax purposes.	DK1635660 7
Segment Notes:					

e-SLOG 2.0 Electronic Invoice – Part 2: Document Composition

Segment number: 39

g

SG2	- R	1 - NAD-FII-SG3-SG5
SG3	- C	1 - RFF
RFF	- M	1 - Reference
Function: To specify a reference.		

e-SLOG 2.0 Electronic Invoice – Part 2: Document Composition

Segment number: 40

SG2	- R	1 - NAD-FII-SG3-SG5			
SG3	- C	1 - RFF			
RFF	- M	1 - Reference			
Function: To specify a reference.					
e-SLOG 2.0			EN 16931		
Tag	Name	Format	St	Usage	Example
C506	REFERENCE		M		
1153	Reference code qualifier	an..4	M	AII = Bank's common transaction reference number BT:DIRECT DEBIT(BG-19) DESC:A group of business terms to specify a direct debit.	AII
1154	Reference identifier	an..70	R	BT:Bank assigned creditor identifier (BT-90) DESC:Unique banking reference identifier of the Payee or Seller assigned by the Payee or Seller bank.	DK5678
Segment Notes:					

e-SLOG 2.0 Electronic Invoice – Part 2: Document Composition

Segment number: 41

SG2	- R	1 - NAD-FII-SG3-SG5
SG5	- C	1 - CTA-COM
CTA	- M	1 - Contact information

Function:

To identify a person or a department to whom communication should be directed.

e-SLOG 2.0			EN 16931		
Tag	Name	Format	St	Usage	Example
3139	Contact function code	an..3	R	IC = Information contact	IC

Segment Notes:

e-SLOG 2.0 Electronic Invoice – Part 2: Document Composition

Segment number: 42

SG2	- R	1 - NAD-FII-SG3-SG5			
SG5	- C	1 - CTA-COM			
COM	- C	1 - Communication contact			
Function:					
To identify a communication number of a department or a person to whom communication should be directed.					
e-SLOG 2.0			EN 16931		
Tag	Name	Format	St	Usage	Example
C076	COMMUNICATION CONTACT		M		
3148	Communication address identifier	an..512	M	BT:Buyer electronic address(BT-49) DESC:Identifies the Buyer's electronic address to which a business document should be delivered.	info@buyer company.dk
3155	Communication address code qualifier	an..4	M	BT:Buyer electronic address identification scheme identifier (BT-49-1) DESC:The identification scheme identifier of the Buyer electronic address. Use code list CEF EAS — Electronic address scheme identifier	EM
Segment Notes:					

e-SLOG 2.0 Electronic Invoice – Part 2: Document Composition

Segment number: 43

g

SG2	- R	1 - NAD-FII-SG3-SG5
SG5	- C	1 - CTA-COM
CTA	- M	1 - Contact information

Function:

To identify a person or a department to whom communication should be directed.

e-SLOG 2.0			EN 16931		
Tag	Name	Format	St	Usage	Example
3139	Contact function code	an..3	R	PD = Purchasing contact BT:BUYER CONTACT(BG-9) DESC:A group of business terms providing contact information relevant for the Buyer.	PD
C056	DEPARTMENT OR EMPLOYEE DETAILS		C		
3413	Department or employee name code	an..17	N	Not used	
3412	Department or employee name	an..256	R	BT:Buyer contact point(BT-56) DESC:A contact point for a legal entity or person.	John Hansen

Segment Notes:

e-SLOG 2.0 Electronic Invoice – Part 2: Document Composition

Segment number: 44

SG2	- R	1 - NAD-FII-SG3-SG5			
SG5	- C	1 - CTA-COM			
COM	- C	1 - Communication contact			
Function:					
To identify a communication number of a department or a person to whom communication should be directed.					
e-SLOG 2.0			EN 16931		
Tag	Name	Format	St	Usage	Example
C076	COMMUNICATION CONTACT		M		
3148	Communication address identifier	an..512	M	BT:Buyer contact email address(BT-58) DESC:An e-mail address for the contact point.	info@buyer company.dk
3155	Communication address code qualifier	an..4	M	EM = Electronic mail	EM
Segment Notes:					

e-SLOG 2.0 Electronic Invoice – Part 2: Document Composition

Segment number: 45

g

SG2	- R	1 - NAD-FII-SG3-SG5
SG5	- C	1 - CTA-COM
COM	- C	1 - Communication contact

Function:

To identify a communication number of a department or a person to whom communication should be directed.

e-SLOG 2.0			EN 16931		
Tag	Name	Format	St	Usage	Example
C076	COMMUNICATION CONTACT		M		
3148	Communication address identifier	an..512	M	BT:Buyer contact telephone number. (BT-57) DESC:A phone number for the contact point.	4598989898
3155	Communication address code qualifier	an..4	M	TE = Telephone	TE

Segment Notes:

e-SLOG 2.0 Electronic Invoice – Part 2: Document Composition

Segment number: 46

SG2 - R 1 - NAD-FII-SG3-SG5 NAD - M 1 - Name and address					
Function: To specify the name/address and their related function, either by C082 only and/or unstructured by C058 or structured by C080 thru 3207.					
e-SLOG 2.0			EN 16931		
Tag	Name	Format	St	Usage	Example
3035	Party function code qualifier	an..3	M	SE = Seller BT:SELLER (BG-5) DESC:A group of business terms providing information about the Seller.	SE
C082	PARTY IDENTIFICATION DETAILS		C		
3039	Party identifier	an..70	M	BT:Seller identifier(BT-29) DESC:An identification of the Seller.	579000043 4101
1131	Code list identification code	an..17	C	BT:Seller identifier identification scheme identifier(BT-29-1) DESC:The identification scheme identifier of the Seller identifier. Use code list ISO/IEC 6523 — Identifier scheme code	0088
C058	NAME AND ADDRESS		N		
3124	Name and address description	an..35	N	Not used	
C080	PARTY NAME		R		
3036	Party name	an..70	M	BT:Seller name(BT-27) DESC:The full formal name by which the Seller is registered in the national registry of legal entities or as a Taxable person or otherwise trades as a person or persons.	SellerComp any
3036	Party name	an..70	C	BT:Seller trading name(BT-28) DESC:A name by which the Seller is known, other than Seller name (also known as Business name).	SelCo
C059	STREET		C		
3042	Street and number or post office box identifier	an..35	M	BT:Seller address line 1(BT-35) DESC:The main address line in an address.	Hoofdstraat 4
3042	Street and number or post office box identifier	an..35	C	BT:Seller address line 2(BT-36) DESC:An additional address line in an address that can be used to give further details supplementing the main line.	Om de hoek
3042	Street and number or post office box identifier	an..35	C	BT:Seller address line 3(BT-162) DESC:An additional address line in an address that can be used to give further details supplementing the main line.	Om de hoek 2
3164	City name	an..35	C	BT:Seller city(BT-37) DESC:The common name of the city, town or village, where the Seller address is located.	Grootstad

e-SLOG 2.0 Electronic Invoice – Part 2: Document Composition

Segment number: 46

e-SLOG 2.0			EN 16931		
Tag	Name	Format	St	Usage	Example
C819	COUNTRY SUB-ENTITY DETAILS		C		
3229	Country sub-entity name code	an..9	N	Not used	
1131	Code list identification code	an..17	N	Not used	
3055	Code list responsible agency code	an..3	N	Not used	
3228	Country sub-entity name	an..70	R	BT: Seller country subdivision(BT-39) DESC: The subdivision of a country.	Overijssel
3251	Postal identification code	an..17	C	BT: Seller post code(BT-38) DESC: The identifier for an addressable group of properties according to the relevant postal service.	54321
3207	Country name code	an..3	R	BT: Seller country code(BT-40) DESC: A code that identifies the country. Use code list ISO 3166-1 — Country Codes	NL
Segment Notes: BT: SELLER POSTAL ADDRESS (BG-5) DESC: A group of business terms providing information about the address of the Seller.					

e-SLOG 2.0 Electronic Invoice – Part 2: Document Composition

Segment number: 47

SG2 - R 1 - NAD-FII-SG3-SG5 FII - C 1 - Financial institution information					
Function: To identify an account and a related financial institution.					
e-SLOG 2.0			EN 16931		
Tag	Name	Format	St	Usage	Example
3035	Party function code qualifier	an..3	M	RB = Receiving financial institution	RB
C078	ACCOUNT HOLDER IDENTIFICATION		R		
3194	Account holder identifier	an..35	R	BT:Payment account identifier(BT-84) DESC:A unique identifier of the financial payment account, at a payment service provider, to which payment should be made.	DK1212341 234123412
3192	Account holder name	an..35	C	BT:Payment account name(BT-85) DESC:The name of the payment account, at a payment service provider, to which payment should be made.	SellerComp any
C088	INSTITUTION IDENTIFICATION		C		
3433	Institution name code	an..11	R	BT:Payment service provider identifier(BT-86) DESC:An identifier for the payment service provider where a payment account is located.	DNBANOKK
Segment Notes: BT:CREDIT TRANSFER(BG-17) DESC:A group of business terms to specify credit transfer payments.					

e-SLOG 2.0 Electronic Invoice – Part 2: Document Composition

Segment number: 48

g

SG2	- R	1 - NAD-FII-SG3-SG5
SG3	- C	1 - RFF
RFF	- M	1 - Reference

Function:
To specify a reference.

e-SLOG 2.0			EN 16931		
Tag	Name	Format	St	Usage	Example
C506	REFERENCE		M		
1153	Reference code qualifier	an..4	M	0199 = Legal Entity Identifier (LEI) BT: Seller legal registration identifier identification scheme identifier (BT-30-1). DESC: The identification scheme identifier of the Seller legal registration identifier.	0199
1154	Reference identifier	an..70	R	BT: Seller legal registration identifier (BT-30) DESC: An identifier issued by an official registrar that identifies the Seller as a legal entity or person.	NL16356706

Segment Notes:

e-SLOG 2.0 Electronic Invoice – Part 2: Document Composition

Segment number: 49

SG2	- R	1 - NAD-FII-SG3-SG5			
SG3	- C	1 - RFF			
RFF	- M	1 - Reference			
Function: To specify a reference.					
e-SLOG 2.0			EN 16931		
Tag	Name	Format	St	Usage	Example
C506	REFERENCE		M		
1153	Reference code qualifier	an..4	M	VA = VAT registration number	VA
1154	Reference identifier	an..70	R	BT: Seller VAT identifier (BT-31) DESC: The Seller's VAT identifier (also known as Seller VAT identification number).	NL1635670 6
Segment Notes:					

e-SLOG 2.0 Electronic Invoice – Part 2: Document Composition

Segment number: 50

g

SG2	- R	1 - NAD-FII-SG3-SG5
SG3	- R	1 - RFF
RFF	- M	1 - Reference
Function:		
To specify a reference.		

e-SLOG 2.0 Electronic Invoice – Part 2: Document Composition

Segment number: 51

SG2	- R	1 - NAD-FII-SG3-SG5
SG5	- C	1 - CTA-COM
CTA	- M	1 - Contact information

Function:

To identify a person or a department to whom communication should be directed.

e-SLOG 2.0			EN 16931		
Tag	Name	Format	St	Usage	Example
3139	Contact function code	an..3	R	IC = Information contact	IC

Segment Notes:

e-SLOG 2.0 Electronic Invoice – Part 2: Document Composition

Segment number: 52

SG2	- R	1 - NAD-FII-SG3-SG5			
SG5	- C	1 - CTA-COM			
COM	- C	5 - Communication contact			
Function:					
To identify a communication number of a department or a person to whom communication should be directed.					
e-SLOG 2.0			EN 16931		
Tag	Name	Format	St	Usage	Example
C076	COMMUNICATION CONTACT		M		
3148	Communication address identifier	an..512	M	BT: Seller electronic address (BT-34) DESC: Identifies the Seller's electronic address to which a business document may be delivered.	info@selco.nl
3155	Communication address code qualifier	an..4	M	BT: Seller electronic address identification scheme identifier (BT-34-1) DESC: The identification scheme identifier of the Seller electronic address Use code list CEF EAS — Electronic address scheme identifier	EM
Segment Notes:					

e-SLOG 2.0 Electronic Invoice – Part 2: Document Composition

Segment number: 53

g

SG2	- R	1 - NAD-FII-SG3-SG5
SG5	- C	1 - CTA-COM
CTA	- M	1 - Contact information

Function:

To identify a person or a department to whom communication should be directed.

e-SLOG 2.0			EN 16931		
Tag	Name	Format	St	Usage	Example
3139	Contact function code	an..3	R	SU = Supplier contact BT:SELLER CONTACT (BG-6) DESC:A group of business terms providing contact information about the Seller.	SU
C056	DEPARTMENT OR EMPLOYEE DETAILS		C		
3413	Department or employee name code	an..17	C		
3412	Department or employee name	an..256	R	BT:Seller contact point(BT-41) DESC:A contact point for a legal entity or person.	Anthon Larsen

Segment Notes:

e-SLOG 2.0 Electronic Invoice – Part 2: Document Composition

Segment number: 54

g

SG2	- R	1 - NAD-FII-SG3-SG5
SG5	- C	1 - CTA-COM
COM	- C	1 - Communication contact

Function:

To identify a communication number of a department or a person to whom communication should be directed.

e-SLOG 2.0			EN 16931		
Tag	Name	Format	St	Usage	Example
C076	COMMUNICATION CONTACT		M		
3148	Communication address identifier	an..512	M	BT: Seller contact telephone number(BT-42) DESC: A phone number for the contact point.	3198989898
3155	Communication address code qualifier	an..4	M	TE = Telephone	TE

Segment Notes:

e-SLOG 2.0 Electronic Invoice – Part 2: Document Composition

Segment number: 55

g

SG2	- R	1 - NAD-FII-SG3-SG5
SG5	- C	1 - CTA-COM
COM	- C	1 - Communication contact

Function:

To identify a communication number of a department or a person to whom communication should be directed.

e-SLOG 2.0			EN 16931		
Tag	Name	Format	St	Usage	Example
C076	COMMUNICATION CONTACT		M		
3148	Communication address identifier	an..512	M	BT: Seller contact email address(BT-43) DESC: An e-mail address for the contact point.	anthon@sel co.nl
3155	Communication address code qualifier	an..4	M	EM = Electronic mail	EM

Segment Notes:

e-SLOG 2.0 Electronic Invoice – Part 2: Document Composition

Segment number: 56

SG2 - C 1 - NAD-SG3 NAD - M 1 - Name and address					
Function: To specify the name/address and their related function, either by C082 only and/or unstructured by C058 or structured by C080 thru 3207.					
e-SLOG 2.0			EN 16931		
Tag	Name	Format	St	Usage	Example
3035	Party function code qualifier	an..3	M	PE = Payee BT:PAYEE (BG-10) DESC:A group of business terms providing information about the Payee, i.e. the role that receives the payment.	PE
C082	PARTY IDENTIFICATION DETAILS		C		
3039	Party identifier	an..70	M	BT:Payee identifier(BT-60) DESC:An identifier for the Payee.	DK16356608
1131	Code list identification code	an..17	C	BT:Payee identifier identification scheme identifier(BT-60-1) DESC:The identification scheme identifier of the Payee identifier. Use code list ISO/IEC 6523 — Identifier scheme code	
C058	NAME AND ADDRESS		N		
3124	Name and address description	an..35	N	Not used	
C080	PARTY NAME		R		
3036	Party name	an..70	M	BT:Payee name(BT-59) DESC:The name of the Payee.	Dagober Duck
Segment Notes: BT:SELLER POSTAL ADDRESS (BG-5) DESC:A group of business terms providing information about the address of the Seller.					

e-SLOG 2.0 Electronic Invoice – Part 2: Document Composition

Segment number: 57

g

SG2	- C	1 - NAD-SG3			
SG3	- C	1 - RFF			
RFF	- M	1 - Reference			
Function: To specify a reference.					
e-SLOG 2.0			EN 16931		
Tag	Name	Format	St	Usage	Example
C506	REFERENCE		M		
1153	Reference code qualifier	an..4	M	GN = Government reference number BT:Payee legal registration identifier identification scheme identifier (BT-61-1). DESC:The identification scheme identifier of the Payee legal registration identifier.	0199
1154	Reference identifier	an..70	R	BT:Payee legal registration identifier (BT-61) DESC:An identifier issued by an official registrar that identifies the Payee as a legal entity or person.	DK16356608?
Segment Notes:					

e-SLOG 2.0 Electronic Invoice – Part 2: Document Composition

Segment number: 58

SG2 - C 1 - NAD NAD - M 1 - Name and address					
Function: To specify the name/address and their related function, either by C082 only and/or unstructured by C058 or structured by C080 thru 3207.					
e-SLOG 2.0			EN 16931		
Tag	Name	Format	St	Usage	Example
3035	Party function code qualifier	an..3	M	DP = Delivery party BT:DELIVERY INFORMATION (BG-13) DESC:A group of business terms providing information about where and when the goods and services invoiced are delivered.	DP
C082	PARTY IDENTIFICATION DETAILS		C		
3039	Party identifier	an..70	M	BT:Deliver to location identifier(BT-71) DESC:An identifier for the location at which the goods and services are delivered.	579000436068
1131	Code list identification code	an..17	C	BT:Deliver to location identifier identification scheme identifier (BT-71-1) DESC:The identification scheme identifier of the Deliver to location identifier Use code list ISO/IEC 6523 — Identifier scheme code	0088
C058	NAME AND ADDRESS		N		
3124	Name and address description	an..35	N	Not used	
C080	PARTY NAME		C		
3036	Party name	an..70	M	BT:Deliver to party name(BT-70) DESC:The name of the party to which the goods and services are delivered.	Logistic service ltd
C059	STREET		C		
3042	Street and number or post office box identifier	an..35	M	BT:Deliver to address line 1(BT-75) DESC:The main address line in an address.	Delivery street
3042	Street and number or post office box identifier	an..35	C	BT:Deliver to address line 2(BT-76) DESC:An additional address line in an address that can be used to give further details supplementing the main line.	Gate 15
3042	Street and number or post office box identifier	an..35	C	BT:Deliver to address line 3(BT-165) DESC:An additional address line in an address that can be used to give further details supplementing the main line.	Floor 2
3164	City name	an..35	C	BT:Deliver to city(BT-77) DESC:The common name of the city, town or village, where the deliver to address is located.	Delivery city
C819	COUNTRY SUB-ENTITY		C		

e-SLOG 2.0 Electronic Invoice – Part 2: Document Composition

Segment number: 58

e-SLOG 2.0			EN 16931		
Tag	Name	Format	St	Usage	Example
	DETAILS				
3229	Country sub-entity name code	an..9	C		
1131	Code list identification code	an..17	C		
3055	Code list responsible agency code	an..3	C		
3228	Country sub-entity name	an..70	R	BT:Deliver to country subdivision(BT-79) DESC: The subdivision of a country.	Jutland
3251	Postal identification code	an..17	C	BT:Deliver to post code(BT-78) DESC: The identifier for an addressable group of properties according to the relevant postal service.	9000
3207	Country name code	an..3	R	BT:Deliver to country code(BT-80) DESC:A code that identifies the country. Use code list ISO 3166-1 — Country Codes	DK
Segment Notes: BT:DELIVER TO ADDRESS(BG-15) DESC:A group of business terms providing information about the address to which goods and services invoiced were or are delivered.					

e-SLOG 2.0 Electronic Invoice – Part 2: Document Composition

Segment number: 59

SG2 - C 1 - NAD-SG3 NAD - M 1 - Name and address					
Function: To specify the name/address and their related function, either by C082 only and/or unstructured by C058 or structured by C080 thru 3207.					
e-SLOG 2.0			EN 16931		
Tag	Name	Format	St	Usage	Example
3035	Party function code qualifier	an..3	M	LC = Party declaring the Value Added Tax (VAT) BT:SELLER TAX REPRESENTATIVE POSTAL ADDRESS (BG-12) DESC:A group of business terms providing information about the postal address for the tax representative party.	LC
C082	PARTY IDENTIFICATION DETAILS		N		
3039	Party identifier	an..70	N	Not used	
C058	NAME AND ADDRESS		N		
3124	Name and address description	an..35	N	Not used	
C080	PARTY NAME		R		
3036	Party name	an..70	M	BT: Seller tax representative name(BT-62) DESC:The full name of the Seller's tax representative party.	Dick Panama
C059	STREET		C		
3042	Street and number or post office box identifier	an..35	M	BT:Tax representative address line 1(BT-64) DESC:The main address line in an address.	AnyStreet, buliding 1
3042	Street and number or post office box identifier	an..35	C	BT:Tax representative address line 2(BT-65) DESC:An additional address line in an address that can be used to give further details supplementing the main line.	6th floor
3042	Street and number or post office box identifier	an..35	C	BT:Tax representative address line 3(BT-164) DESC:An additional address line in an address that can be used to give further details supplementing the main line.	6th door
3164	City name	an..35	C	BT:Tax representative city(BT-66) DESC:The common name of the city, town or village, where the tax representative address is located.	Anytown
C819	COUNTRY SUB-ENTITY DETAILS		C		
3229	Country sub-entity name code	an..9	C		
1131	Code list identification code	an..17	C		
3055	Code list responsible agency	an..3	C		

e-SLOG 2.0 Electronic Invoice – Part 2: Document Composition

Segment number: 59

e-SLOG 2.0			EN 16931		
Tag	Name	Format	St	Usage	Example
	code				
3228	Country sub-entity name	an..70	R	BT:Tax representative country subdivision(BT-68) DESC:The subdivision of a country.	Jutland
3251	Postal identification code	an..17	C	BT:Tax representative post code(BT-67) DESC:The identifier for an addressable group of properties according to the relevant postal service.	101
3207	Country name code	an..3	R	BT:Tax representative country code(BT-69) DESC:A code that identifies the country. Use code list ISO 3166-1 — Country Codes	DK
Segment Notes: BT:SELLER TAX REPRESENTATIVE PARTY (BG-11) DESC:A group of business terms providing information about the Seller's tax representative.					

e-SLOG 2.0 Electronic Invoice – Part 2: Document Composition

Segment number: 60

g

SG2	- C	1 - NAD-SG3
SG3	- R	1 - RFF
RFF	- M	1 - Reference
Function: To specify a reference.		

e-SLOG 2.0 Electronic Invoice – Part 2: Document Composition

Segment number: 61

SG7 - R 1 - CUX CUX - M 1 - Currencies					
Function: To specify currencies used in the transaction and relevant details for the rate of exchange.					
e-SLOG 2.0			EN 16931		
Tag	Name	Format	St	Usage	Example
C504	CURRENCY DETAILS		R		
6347	Currency usage code qualifier	an..3	M	2 = Reference currency	2
6345	Currency identification code	an..3	R	BT:Invoice currency code(BT-5) DESC:The currency in which all Invoice amounts are given, except for the Total VAT amount in accounting currency. Use code list ISO 4217 — Currency codes	DKK
Segment Notes:					

e-SLOG 2.0 Electronic Invoice – Part 2: Document Composition

Segment number: 62

SG7 - C 1 - CUX CUX - M 1 - Currencies					
Function: To specify currencies used in the transaction and relevant details for the rate of exchange.					
e-SLOG 2.0			EN 16931		
Tag	Name	Format	St	Usage	Example
C504	CURRENCY DETAILS		R		
6347	Currency usage code qualifier	an..3	M	6 = Information Currency	6
6345	Currency identification code	an..3	R	BT:VAT accounting currency code(BT-6) DESC:The currency used for VAT accounting and reporting purposes as accepted or required in the country of the Seller. Use code list ISO 4217 — Currency codes	EUR
Segment Notes:					

e-SLOG 2.0 Electronic Invoice – Part 2: Document Composition

Segment number: 63

SG8 - C 1 - PAT-DTM-PAI PAT - M 1 - Payment terms basis					
Function: To specify the payment terms basis. Notes: 1. This segment will be removed effective with directory D.02B.					
e-SLOG 2.0			EN 16931		
Tag	Name	Format	St	Usage	Example
4279	Payment terms type code qualifier	an..3	M	1 = Basic BT:PAYMENT INSTRUCTIONS(BG-16) DESC:A group of business terms providing information about the payment.	1
Segment Notes:					

e-SLOG 2.0 Electronic Invoice – Part 2: Document Composition

Segment number: 64

SG8 - C 1 - PAT-DTM-PAI					
DTM - C 1 - Date/time/period					
Function: To specify date, and/or time, or period.					
e-SLOG 2.0			EN 16931		
Tag	Name	Format	St	Usage	Example
C507	DATE/TIME/PERIOD		M		
2005	Date or time or period function code qualifier	an..3	M	13 = Terms net due date	13
2380	Date or time or period value	an..35	R	BT:Payment due date (BT-9) DESC:The date when the payment is due.	2013-05-10
Segment Notes:					

e-SLOG 2.0 Electronic Invoice – Part 2: Document Composition

Segment number: 65

SG8 - C 1 - PAT-DTM-PAI PAI - R 1 - Payment instructions					
Function: To specify the instructions for payment.					
e-SLOG 2.0			EN 16931		
Tag	Name	Format	St	Usage	Example
C534	PAYMENT INSTRUCTION DETAILS		M		
4439	Payment conditions code	an..3	C		
4431	Payment guarantee means code	an..3	C		
4461	Payment means code	an..3	R	BT:Payment means type code(BT-81) DESC:The means, expressed as code, for how a payment is expected to be or has been settled. Use code list UNTDID 4461 — Payment means	30
Segment Notes:					

e-SLOG 2.0 Electronic Invoice – Part 2: Document Composition

Segment number: 66

SG16 - C 9999 - ALC-SG19-SG20-SG22 ALC - M 1 - Allowance or charge					
Function: To identify allowance or charge details.					
e-SLOG 2.0			EN 16931		
Tag	Name	Format	St	Usage	Example
5463	Allowance or charge code qualifier	an..3	M	A = Allowance BT:DOCUMENT LEVEL ALLOWANCES(BG-20) DESC:A group of business terms providing information about allowances applicable to the Invoice as a whole.	A
C552	ALLOWANCE/CHARGE INFORMATION		C		
1230	Allowance or charge identifier	an..35	C	BT:Document level allowance reason(BT-97) DESC:The reason for the document level allowance, expressed as text.	Loyal customer
5189	Allowance or charge identification code	an..3	C	BT:Document level allowance reason code (BT-98) DESC:The reason for the document level allowance, expressed as a code. Use code list UNTDID 5189 — Allowance codes	42
Segment Notes:					

e-SLOG 2.0 Electronic Invoice – Part 2: Document Composition

Segment number: 67

SG16 - C 9999 - ALC-SG19-SG20-SG22 SG19 - C 1 - PCD PCD - M 1 - Percentage details					
Function: To specify percentage information.					
e-SLOG 2.0			EN 16931		
Tag	Name	Format	St	Usage	Example
C501	PERCENTAGE DETAILS		M		
5245	Percentage type code qualifier	an..3	M	1 = Allowance	1
5482	Percentage	n..10	R	BT:Document level allowance percentage(BT-94) DESC:The percentage that may be used, in conjunction with the document level allowance base amount, to calculate the document level allowance amount.	10
Segment Notes:					

e-SLOG 2.0 Electronic Invoice – Part 2: Document Composition

Segment number: 68

SG16 - C 9999 - ALC-SG19-SG20-SG22 SG20 - R 1 - MOA MOA - M 1 - Monetary amount					
Function: To specify a monetary amount.					
e-SLOG 2.0			EN 16931		
Tag	Name	Format	St	Usage	Example
C516	MONETARY AMOUNT		M		
5025	Monetary amount type code qualifier	an..3	M	204 = Allowance amount	204
5004	Monetary amount	n..35	R	BT:Document level allowance amount(BT-92) DESC:The amount of an allowance, without VAT.	150.00
Segment Notes:					

e-SLOG 2.0 Electronic Invoice – Part 2: Document Composition

Segment number: 69

SG16 - C 9999 - ALC-SG19-SG20-SG22 SG20 - C 1 - MOA MOA - M 1 - Monetary amount					
Function: To specify a monetary amount.					
e-SLOG 2.0			EN 16931		
Tag	Name	Format	St	Usage	Example
C516	MONETARY AMOUNT		M		
5025	Monetary amount type code qualifier	an..3	M	25 = Charge/allowance basis	25
5004	Monetary amount	n..35	R	BT:Document level allowance base amount(BT-93) DESC:The base amount that may be used, in conjunction with the document level allowance percentage, to calculate the document level allowance amount.	1500.00
Segment Notes:					

e-SLOG 2.0 Electronic Invoice – Part 2: Document Composition

Segment number: 71

SG16 - C 9999 - ALC-SG19-SG20-SG22 ALC - M 1 - Allowance or charge					
Function: To identify allowance or charge details.					
e-SLOG 2.0			EN 16931		
Tag	Name	Format	St	Usage	Example
5463	Allowance or charge code qualifier	an..3	M	C = Charge BT:DOCUMENT LEVEL CHARGES(BG-21) DESC:A group of business terms providing information about charges and taxes other than VAT, applicable to the Invoice as a whole.	C
C552	ALLOWANCE/CHARGE INFORMATION		C		
1230	Allowance or charge identifier	an..35	R	BT:Document level charge reason(BT-104) DESC:The reason for the document level charge, expressed as text.	Packaging
4471	Settlement means code	an..3	C		
1227	Calculation sequence code	an..3	C		
C214	SPECIAL SERVICES IDENTIFICATION		C		
7161	Special service description code	an..3	R	BT:Document level charge reason code(BT-105) DESC:The reason for the document level charge, expressed as a code. Use code list UNTDID 7161 — Charge codes	ABL
Segment Notes:					

e-SLOG 2.0 Electronic Invoice – Part 2: Document Composition

Segment number: 72

SG16 - C 9999 - ALC-SG19-SG20-SG22 SG19 - C 1 - PCD PCD - M 1 - Percentage details					
Function: To specify percentage information.					
e-SLOG 2.0			EN 16931		
Tag	Name	Format	St	Usage	Example
C501	PERCENTAGE DETAILS		M		
5245	Percentage type code qualifier	an..3	M	2 = Charge	2
5482	Percentage	n..10	C	BT:Document level charge percentage(BT-101) DESC:The percentage that may be used, in conjunction with the document level charge base amount, to calculate the document level charge amount.	10
Segment Notes:					

e-SLOG 2.0 Electronic Invoice – Part 2: Document Composition

Segment number: 73

SG16 - C 9999 - ALC-SG19-SG20-SG22 SG20 - R 1 - MOA MOA - M 1 - Monetary amount					
Function: To specify a monetary amount.					
e-SLOG 2.0			EN 16931		
Tag	Name	Format	St	Usage	Example
C516	MONETARY AMOUNT		M		
5025	Monetary amount type code qualifier	an..3	M	23 = Charge amount	23
5004	Monetary amount	n..35	R	BT:Document level charge amount(BT-99) DESC:The amount of a charge, without VAT.	150.00
Segment Notes:					

e-SLOG 2.0 Electronic Invoice – Part 2: Document Composition

Segment number: 74

SG16 - C 9999 - ALC-SG19-SG20-SG22 SG20 - C 1 - MOA MOA - M 1 - Monetary amount					
Function: To specify a monetary amount.					
e-SLOG 2.0			EN 16931		
Tag	Name	Format	St	Usage	Example
C516	MONETARY AMOUNT		M		
5025	Monetary amount type code qualifier	an..3	M	25 = Charge/allowance basis	25
5004	Monetary amount	n..35	R	BT:Document level charge base amount(BT-100) DESC:The base amount that may be used, in conjunction with the document level charge percentage, to calculate the document level charge amount.	1500.00
Segment Notes:					

e-SLOG 2.0 Electronic Invoice – Part 2: Document Composition

Segment number: 75

SG16	- C	9999 - ALC-SG19-SG20-SG22			
SG22	- C	5 - TAX			
TAX	- M	1 - Duty/tax/fee details			
Function:					
To specify relevant duty/tax/fee information.					
e-SLOG 2.0			EN 16931		
Tag	Name	Format	St	Usage	Example
5283	Duty or tax or fee function code qualifier	an..3	M	7 = Tax	7
C241	DUTY/TAX/FEE TYPE		R		
5153	Duty or tax or fee type name code	an..3	R	VAT = Value added tax	VAT
C533	DUTY/TAX/FEE ACCOUNT DETAIL		N		
5289	Duty or tax or fee account code	an..6	N	Not used	
5286	Duty or tax or fee assessment basis value	an..15	C		
C243	DUTY/TAX/FEE DETAIL		C		
5279	Duty or tax or fee rate code	an..7	C		
1131	Code list identification code	an..17	C		
3055	Code list responsible agency code	an..3	C		
5278	Duty or tax or fee rate	an..17	R	BT:Document level charge VAT rate(BT-103) DESC:The VAT rate, represented as percentage that applies to the document level charge.	25
5305	Duty or tax or fee category code	an..3	R	BT:Document level charge VAT category code(BT-102) DESC:A coded identification of what VAT category applies to the document level charge. S = Standard rate Z = Zero rated goods E = Exempt from tax AE = VAT Reverse Charge K = VAT exempt for EEA intra-community supply of goods and services G = Free export item, tax not charged O = Services outside scope of tax L = Canary Islands general indirect tax M = Tax for production, services and importation in Ceuta and Melilla	S
Segment Notes:					

e-SLOG 2.0 Electronic Invoice – Part 2: Document Composition

Segment number: 76

SG26 - R 9999999 - LIN-PIA-IMD-QTY-ALI-DTM-FTX-SG27-SG29-SG30-SG34-SG39					
LIN - M 1 - Line item					
Function: To identify a line item and configuration.					
e-SLOG 2.0			EN 16931		
Tag	Name	Format	St	Usage	Example
1082	Line item identifier	an..6	R	BT:Invoice line identifier(BT-126) DESC:A unique identifier for the individual line within the Invoice.	1
1229	Action request/notification description code	an..3	C		
C212	ITEM NUMBER IDENTIFICATION		C		
7140	Item identifier	an..35	R	BT:Item standard identifier(BT-157) DESC:An item identifier based on a registered scheme.	123456789 0128
7143	Item type identification code	an..4	R	BT:Item standard identifier identification scheme identifier (BT-157-1) DESC:The identification scheme identifier of the Item standard identifier Use code list ISO/IEC 6523 — Identifier scheme code	0160
Segment Notes:					

e-SLOG 2.0 Electronic Invoice – Part 2: Document Composition

Segment number: 77

SG26 - R 9999999 - LIN-PIA-IMD-QTY-ALI-DTM-FTX-SG27-SG29-SG30-SG34-SG39					
PIA - C 1 - Additional product id					
Function: To specify additional or substitutional item identification codes.					
e-SLOG 2.0			EN 16931		
Tag	Name	Format	St	Usage	Example
4347	Product identifier code qualifier	an..3	M	5 = Product identification	5
C212	ITEM NUMBER IDENTIFICATION		M		
7140	Item identifier	an..35	R	BT:Item Seller's identifier(BT-155) DESC:An identifier, assigned by the Seller, for the item.	JB007
7143	Item type identification code	an..4	R	SA = Supplier's article number	SA
Segment Notes:					

e-SLOG 2.0 Electronic Invoice – Part 2: Document Composition

Segment number: 78

SG26 - R 9999999 - LIN-PIA-IMD-QTY-ALI-DTM-FTX-SG27-SG29-SG30-SG34-SG39					
PIA - C 1 - Additional product id					
Function: To specify additional or substitutional item identification codes.					
e-SLOG 2.0			EN 16931		
Tag	Name	Format	St	Usage	Example
4347	Product identifier code qualifier	an..3	M	5 = Product identification	5
C212	ITEM NUMBER IDENTIFICATION		M		
7140	Item identifier	an..35	R	BT:Item Buyer's identifier(BT-156) DESC:An identifier, assigned by the Buyer, for the item.	BUY123
7143	Item type identification code	an..4	R	IN = Buyer's item number	IN
Segment Notes:					

e-SLOG 2.0 Electronic Invoice – Part 2: Document Composition

Segment number: 79

SG26 - R 9999999 - LIN-PIA-IMD-QTY-ALI-DTM-FTX-SG27-SG29-SG30-SG34-SG39					
PIA - C 25 - Additional product id					
Function: To specify additional or substitutional item identification codes.					
e-SLOG 2.0			EN 16931		
Tag	Name	Format	St	Usage	Example
4347	Product identifier code qualifier	an..3	M	1 = Additional identification	1
C212	ITEM NUMBER IDENTIFICATION		M		
7140	Item identifier	an..35	R	BT:Item classification identifier(BT-158) DESC:A code for classifying the item by its type or nature.	123444321
7143	Item type identification code	an..4	R	BT:Item classification identifier identification scheme identifier (BT-158-1) DESC:The identification scheme identifier of the Item classification identifier BT:Scheme version identifier (BT-158-2) DESC:The version of the identification scheme. Use code list UNTDID 7143 — Item type identification code	ZZZ
Segment Notes:					

e-SLOG 2.0 Electronic Invoice – Part 2: Document Composition

Segment number: 80

SG26 - R 9999999 - LIN-PIA-IMD-QTY-ALI-DTM-FTX-SG27-SG29-SG30-SG34-SG39					
IMD - R 1 - Item description					
Function:					
To describe an item in either an industry or free format.					
e-SLOG 2.0			EN 16931		
Tag	Name	Format	St	Usage	Example
7077	Description format code	an..3	R	F = Free-form	F
C272	ITEM CHARACTERISTIC		N		
7081	Item characteristic code	an..3	N	Not used	
C273	ITEM DESCRIPTION		R		
7009	Item description code	an..17	C		
1131	Code list identification code	an..17	C		
3055	Code list responsible agency code	an..3	C		
7008	Item description	an..256	R	BT:Item name(BT-153) DESC:A name for an item.	Printing paper
Segment Notes:					

e-SLOG 2.0 Electronic Invoice – Part 2: Document Composition

Segment number: 81

SG26 - R 9999999 - LIN-PIA-IMD-QTY-ALI-DTM-FTX-SG27-SG29-SG30-SG34-SG39					
IMD - C 1 - Item description					
Function:					
To describe an item in either an industry or free format.					
e-SLOG 2.0			EN 16931		
Tag	Name	Format	St	Usage	Example
7077	Description format code	an..3	R	A = Free-form long description	A
C272	ITEM CHARACTERISTIC		N		
7081	Item characteristic code	an..3	N	Not used	
C273	ITEM DESCRIPTION		R		
7009	Item description code	an..17	N	Not used	
1131	Code list identification code	an..17	N	Not used	
3055	Code list responsible agency code	an..3	N	Not used	
7008	Item description	an..256	R	BT:Item description(BT-154) DESC:A description for an item.	printing paper, 2mm
Segment Notes:					

e-SLOG 2.0 Electronic Invoice – Part 2: Document Composition

Segment number: 82

SG26 - R 9999999 - LIN-PIA-IMD-QTY-ALI-DTM-FTX-SG27-SG29-SG30-SG34-SG39					
QTY - R 1 - Quantity					
Function: To specify a pertinent quantity.					
e-SLOG 2.0			EN 16931		
Tag	Name	Format	St	Usage	Example
C186	QUANTITY DETAILS		M		
6063	Quantity type code qualifier	an..3	M	47 = Invoiced quantity	47
6060	Quantity	an..35	R	BT:Invoiced quantity(BT-129) DESC:The quantity of items (goods or services) that is charged in the Invoice line.	1000
6411	Measurement unit code	an..8	R	BT:Invoiced quantity unit of measure(BT-130) DESC:The unit of measure that applies to the invoiced quantity. Use code list UN/ECE Recommendation N°20 and UN/ECE Recommendation N°21 — Unit codes	C62
Segment Notes:					

e-SLOG 2.0 Electronic Invoice – Part 2: Document Composition

Segment number: 83

SG26 - R 9999999 - LIN-PIA-IMD-QTY-ALI-DTM-FTX-SG27-SG29-SG30-SG34-SG39					
ALI - C 1 - Additional information					
Function: To indicate that special conditions due to the origin, customs preference, fiscal or commercial factors are applicable.					
e-SLOG 2.0			EN 16931		
Tag	Name	Format	St	Usage	Example
3239	Country of origin name code	an..3	R	BT:Item country of origin(BT-159) DESC:The code identifying the country from which the item originates. Use code list ISO 3166-1 — Country Codes	NL
Segment Notes:					

e-SLOG 2.0 Electronic Invoice – Part 2: Document Composition

Segment number: 84

SG26 - R 9999999 - LIN-PIA-IMD-QTY-ALI-DTM-FTX-SG27-SG29-SG30-SG34-SG39					
DTM - C 1 - Date/time/period					
Function: To specify date, and/or time, or period.					
e-SLOG 2.0			EN 16931		
Tag	Name	Format	St	Usage	Example
C507	DATE/TIME/PERIOD		M		
2005	Date or time or period function code qualifier	an..3	M	167 = Charge period start date BT:INVOICE LINE PERIOD(BG-26) DESC:A group of business terms providing information about the period relevant for the Invoice line.	167
2380	Date or time or period value	an..35	R	BT:Invoice line period start date(BT-134) DESC:The date when the Invoice period for this Invoice line starts.	2013-03-10
Segment Notes:					

e-SLOG 2.0 Electronic Invoice – Part 2: Document Composition

Segment number: 85

SG26 - R 9999999 - LIN-PIA-IMD-QTY-ALI-DTM-FTX-SG27-SG29-SG30-SG34-SG39					
DTM - C 1 - Date/time/period					
Function: To specify date, and/or time, or period.					
e-SLOG 2.0			EN 16931		
Tag	Name	Format	St	Usage	Example
C507	DATE/TIME/PERIOD		M		
2005	Date or time or period function code qualifier	an..3	M	168 = Charge period end date BT:INVOICE LINE PERIOD(BG-26) DESC:A group of business terms providing information about the period relevant for the Invoice line.	168
2380	Date or time or period value	an..35	R	BT:Invoice line period end date(BT-135) DESC:The date when the Invoice period for this Invoice line ends.	2013-04-10
Segment Notes:					

e-SLOG 2.0 Electronic Invoice – Part 2: Document Composition

Segment number: 86

SG26 - R 9999999 - LIN-PIA-IMD-QTY-ALI-DTM-FTX-SG27-SG29-SG30-SG34-SG39					
FTX - C 1 - Free text					
Function:					
To provide free form or coded text information.					
e-SLOG 2.0			EN 16931		
Tag	Name	Format	St	Usage	Example
4451	Text subject code qualifier	an..3	M	ACB = Additional information	ACB
4453	Free text function code	an..3	N	Not used	
C107	TEXT REFERENCE		N		
4441	Free text value code	an..17	N	Not used	
C108	TEXT LITERAL		R		
4440	Free text value	an..512	M	BT:Invoice line noter(BT-127) DESC:A textual note that gives unstructured information that is relevant to the Invoice line.	first line
Segment Notes:					

e-SLOG 2.0 Electronic Invoice – Part 2: Document Composition

Segment number: 87

SG26 - R 9999999 - LIN-PIA-IMD-QTY-ALI-DTM-FTX-SG27-SG29-SG30-SG34-SG39					
FTX - C 99 - Free text					
Function: To provide free form or coded text information.					
e-SLOG 2.0			EN 16931		
Tag	Name	Format	St	Usage	Example
4451	Text subject code qualifier	an..3	M	ACF = Additional attribute information	ACF
4453	Free text function code	an..3	N	Not used	
C107	TEXT REFERENCE		N		
4441	Free text value code	an..17	N	Not used	
C108	TEXT LITERAL		R		
4440	Free text value	an..512	M	BT:Item attribute name(BT-160) DESC:The name of the attribute or property of the item.	Thickness
4440	Free text value	an..512	R	BT:Item attribute value(BT-161) DESC:The value of the attribute or property of the item.	2 mm
Segment Notes: BT:ITEM ATTRIBUTES(BG-32) DESC:A group of business terms providing information about properties of the goods and services invoiced.					

e-SLOG 2.0 Electronic Invoice – Part 2: Document Composition

Segment number: 88

SG26 - R 9999999 - LIN-PIA-IMD-QTY-ALI-DTM-FTX-SG27-SG29-SG30-SG34-SG39 SG27 - R 1 - MOA MOA - M 1 - Monetary amount					
Function: To specify a monetary amount.					
e-SLOG 2.0			EN 16931		
Tag	Name	Format	St	Usage	Example
C516	MONETARY AMOUNT		M		
5025	Monetary amount type code qualifier	an..3	M	203 = Line item amount	203
5004	Monetary amount	n..35	R	BT:Invoice line net amount(BT-131) DESC:The total amount of the Invoice line.	1000.00
Segment Notes:					

e-SLOG 2.0 Electronic Invoice – Part 2: Document Composition

Segment number: 89

SG26 - R 9999999 - LIN-PIA-IMD-QTY-ALI-DTM-FTX-SG27-SG29-SG30-SG34-SG39 SG27 - C 1 - MOA MOA - M 1 - Monetary amount					
Function: To specify a monetary amount.					
e-SLOG 2.0			EN 16931		
Tag	Name	Format	St	Usage	Example
C516	MONETARY AMOUNT		M		
5025	Monetary amount type code qualifier	an..3	M	38 = Invoice item amount	38
5004	Monetary amount	n..35	R	BT:Invoice line net amount including VAT (NBT-031) DESC:The total amount of the Invoice line including VAT.	1250.00
Segment Notes:					

e-SLOG 2.0 Electronic Invoice – Part 2: Document Composition

Segment number: 90

SG26 - R 9999999 - LIN-PIA-IMD-QTY-ALI-DTM-FTX-SG27-SG29-SG30-SG34-SG39 SG29 - R 1 - PRI PRI - M 1 - Price details					
Function: To specify price information.					
e-SLOG 2.0			EN 16931		
Tag	Name	Format	St	Usage	Example
C509	PRICE INFORMATION		R		
5125	Price code qualifier	an..3	M	AAA = Calculation net BT:PRICE DETAILS(BG-29) DESC:A group of business terms providing information about the price applied for the goods and services invoiced on the Invoice line.	AAA
5118	Price amount	n..15	R	BT:Item net price(BT-146) DESC:The price of an item, exclusive of VAT, after subtracting item price discount.	1.0000
5375	Price type code	an..3	C		
5387	Price specification code	an..3	C		
5284	Unit price basis value	n..9	C	BT:Item price base quantity(BT-149) DESC:The number of item units to which the price applies.	1
6411	Measurement unit code	an..8	C	BT:Item price base quantity unit of measure code(BT-150) DESC:The unit of measure that applies to the Item price base quantity. Use code list UN/ECE Recommendation N°20 and UN/ECE Recommendation N°21 — Unit codes	C62
Segment Notes:					

e-SLOG 2.0 Electronic Invoice – Part 2: Document Composition

Segment number: 91

SG26 - R 9999999 - LIN-PIA-IMD-QTY-ALI-DTM-FTX-SG27-SG29-SG30-SG34-SG39 SG29 - C 1 - PRI PRI - M 1 - Price details					
Function: To specify price information.					
e-SLOG 2.0			EN 16931		
Tag	Name	Format	St	Usage	Example
C509	PRICE INFORMATION		R		
5125	Price code qualifier	an..3	M	AAB = Calculation gross BT:PRICE DETAILS(BG-29) DESC:A group of business terms providing information about the price applied for the goods and services invoiced on the Invoice line.	AAB
5118	Price amount	n..15	R	BT:Item gross price(BT-148) DESC:The unit price, exclusive of VAT, before subtracting Item price discount.	1.1000
5375	Price type code	an..3	C		
5387	Price specification code	an..3	C		
5284	Unit price basis value	n..9	C	BT:Item price base quantity(BT-149) DESC:The number of item units to which the price applies.	1
6411	Measurement unit code	an..8	C	BT:Item price base quantity unit of measure code(BT-150) DESC:The unit of measure that applies to the Item price base quantity.	C62
Segment Notes:					

e-SLOG 2.0 Electronic Invoice – Part 2: Document Composition

Segment number: 92

SG26 - R 9999999 - LIN-PIA-IMD-QTY-ALI-DTM-FTX-SG27-SG29-SG30-SG34-SG39 SG30 - C 1 - RFF RFF - M 1 - Reference					
Function: To specify a reference.					
e-SLOG 2.0			EN 16931		
Tag	Name	Format	St	Usage	Example
C506	REFERENCE		M		
1153	Reference code qualifier	an..4	M	AVE = Metering point DESC:An identifier for an object on which the invoice line is based, given by the Seller. BT:Invoice line object identifier identification scheme identifier (BT-128-1)	AVE
1154	Reference identifier	an..70	R	BT:Invoice line object identifier(BT-128) DESC:An identifier for an object on which the invoice line is based, given by the Seller.	Object 2
Segment Notes:					

e-SLOG 2.0 Electronic Invoice – Part 2: Document Composition

Segment number: 93

SG26 - R 9999999 - LIN-PIA-IMD-QTY-ALI-DTM-FTX-SG27-SG29-SG30-SG34-SG39 SG30 - C 1 - RFF RFF - M 1 - Reference					
Function: To specify a reference.					
e-SLOG 2.0			EN 16931		
Tag	Name	Format	St	Usage	Example
C506	REFERENCE		M		
1153	Reference code qualifier	an..4	M	ON = Order number (buyer) DESC:An identifier for an object on which the invoice line is based, given by the Seller. BT:Invoice line object identifier identification scheme identifier (BT-128-1)	ON
1154	Reference identifier	an..70	C		
1156	Document line identifier	an..6	R	BT:Referenced purchase order line reference(BT-132) DESC:An identifier for a referenced line within a purchase order, issued by the Buyer.	1
Segment Notes:					

e-SLOG 2.0 Electronic Invoice – Part 2: Document Composition

Segment number: 94

SG26 - R 9999999 - LIN-PIA-IMD-QTY-ALI-DTM-FTX-SG27-SG29-SG30-SG34-SG39 SG30 - C 1 - RFF RFF - M 1 - Reference					
Function: To specify a reference.					
e-SLOG 2.0			EN 16931		
Tag	Name	Format	St	Usage	Example
C506	REFERENCE		M		
1153	Reference code qualifier	an..4	M	AWQ = Accounting entry	AWQ
1154	Reference identifier	an..70	R	BT:Invoice line Buyer accounting reference (BT-133) DESC:A textual value that specifies where to book the relevant data into the Buyer's financial accounts.	ACC7654
Segment Notes:					

e-SLOG 2.0 Electronic Invoice – Part 2: Document Composition

Segment number: 95

SG26	- R	9999999	- LIN-PIA-IMD-QTY-ALI-DTM-FTX-SG27-SG29-SG30-SG34-SG39		
SG34	- R	1	- TAX-MOA		
TAX	- M	1	- Duty/tax/fee details		
Function:					
To specify relevant duty/tax/fee information.					
e-SLOG 2.0			EN 16931		
Tag	Name	Format	St	Usage	Example
5283	Duty or tax or fee function code qualifier	an..3	M	7 = Tax	7
C241	DUTY/TAX/FEE TYPE		R		
5153	Duty or tax or fee type name code	an..3	R	VAT = Value added tax	VAT
C533	DUTY/TAX/FEE ACCOUNT DETAIL		N		
5289	Duty or tax or fee account code	an..6	N	Not used	
5286	Duty or tax or fee assessment basis value	an..15	C		
C243	DUTY/TAX/FEE DETAIL		C		
5279	Duty or tax or fee rate code	an..7	C		
1131	Code list identification code	an..17	C		
3055	Code list responsible agency code	an..3	C		
5278	Duty or tax or fee rate	an..17	R	BT:Invoiced item VAT rate (BT-152) DESC:The VAT rate, represented as percentage that applies to the invoiced item.	25
5305	Duty or tax or fee category code	an..3	R	BT:Invoiced item VAT category code (BT-151) DESC:The VAT category code for the invoiced item. S = Standard rate Z = Zero rated goods E = Exempt from tax AE = VAT Reverse Charge K = VAT exempt for EEA intra-community supply of goods and services G = Free export item, tax not charged O = Services outside scope of tax L = Canary Islands general indirect tax M = Tax for production, services and importation in Ceuta and Melilla	S
Segment Notes:					

e-SLOG 2.0 Electronic Invoice – Part 2: Document Composition

Segment number: 96

SG26 - R 9999999 - LIN-PIA-IMD-QTY-ALI-DTM-FTX-SG27-SG29-SG30-SG34-SG39 SG34 - R 1 - TAX-MOA MOA - C 2 - Monetary amount					
Function: To specify a monetary amount.					
e-SLOG 2.0			EN 16931		
Tag	Name	Format	St	Usage	Example
C516	MONETARY AMOUNT		M		
5025	Monetary amount type code qualifier	an..3	M	125 = Taxable amount	125
5004	Monetary amount	n..35	R	BT:Invoice line VAT category taxable amount(NBT-032) DESC:Sum of all taxable amounts on line item level.	1000.00
Segment Notes:					

e-SLOG 2.0 Electronic Invoice – Part 2: Document Composition

Segment number: 97

SG26 - R 9999999 - LIN-PIA-IMD-QTY-ALI-DTM-FTX-SG27-SG29-SG30-SG34-SG39 SG34 - R 1 - TAX-MOA MOA - C 2 - Monetary amount					
Function: To specify a monetary amount.					
e-SLOG 2.0			EN 16931		
Tag	Name	Format	St	Usage	Example
C516	MONETARY AMOUNT		M		
5025	Monetary amount type code qualifier	an..3	M	124 = Tax amount	124
5004	Monetary amount	n..35	R	BT:Invoice line VAT category tax amount (NBT-033) DESC:The total VAT amount on line item level.	250.00
Segment Notes:					

e-SLOG 2.0 Electronic Invoice – Part 2: Document Composition

Segment number: 98

SG26 - R 9999999 - LIN-PIA-IMD-QTY-ALI-DTM-FTX-SG27-SG29-SG30-SG34-SG39 SG39 - C 30 - ALC-SG41-SG42 ALC - M 1 - Allowance or charge					
Function: To identify allowance or charge details.					
e-SLOG 2.0			EN 16931		
Tag	Name	Format	St	Usage	Example
5463	Allowance or charge code qualifier	an..3	M	A = Allowance BT:INVOICE LINE ALLOWANCES(BG-27) DESC:A group of business terms providing information about allowances applicable to the individual Invoice line.	A
C552	ALLOWANCE/CHARGE INFORMATION		C		
1230	Allowance or charge identifier	an..35	C	BT:Invoice line allowance reason(BT-139) DESC:The reason for the Invoice line allowance, expressed as text.	Loyal customer
5189	Allowance or charge identification code	an..3	C	BT:Invoice line allowance reason code(BT-140) DESC:The reason for the Invoice line allowance, expressed as a code. Use code list UNTDID 5189 — Allowance codes	95
Segment Notes:					

e-SLOG 2.0 Electronic Invoice – Part 2: Document Composition

Segment number: 100

SG26	- R	9999999	- LIN-PIA-IMD-QTY-ALI-DTM-FTX-SG27-SG29-SG30-SG34-SG39		
SG39	- C	30	- ALC-SG41-SG42		
SG42	- R	2	- MOA		
MOA	- M	1	- Monetary amount		
Function: To specify a monetary amount.					
e-SLOG 2.0			EN 16931		
Tag	Name	Format	St	Usage	Example
C516	MONETARY AMOUNT		M		
5025	Monetary amount type code qualifier	an..3	M	204 = Allowance amount	204
5004	Monetary amount	n..35	R	BT:Invoice line allowance amount(BT-136) DESC:The amount of an allowance, without VAT.	100.00
Segment Notes:					

e-SLOG 2.0 Electronic Invoice – Part 2: Document Composition

Segment number: 101

g

SG26	- R	9999999	- LIN-PIA-IMD-QTY-ALI-DTM-FTX-SG27-SG29-SG30-SG34-SG39		
SG39	- C	30	- ALC-SG41-SG42		
SG42	- C	2	- MOA		
MOA	- M	1	- Monetary amount		
Function: To specify a monetary amount.					
e-SLOG 2.0			EN 16931		
Tag	Name	Format	St	Usage	Example
C516	MONETARY AMOUNT		M		
5025	Monetary amount type code qualifier	an..3	M	25 = Charge/allowance basis	25
5004	Monetary amount	n..35	R	BT:Invoice line allowance base amount(BT-137) DESC:The base amount that may be used, in conjunction with the Invoice line allowance percentage, to calculate the Invoice line allowance amount.	1000.00
Segment Notes:					

e-SLOG 2.0 Electronic Invoice – Part 2: Document Composition

Segment number: 102

SG26 - R 9999999 - LIN-PIA-IMD-QTY-ALI-DTM-FTX-SG27-SG29-SG30-SG34-SG39 SG39 - C 30 - ALC-SG42 ALC - M 1 - Allowance or charge					
Function: To identify allowance or charge details.					
e-SLOG 2.0			EN 16931		
Tag	Name	Format	St	Usage	Example
5463	Allowance or charge code qualifier	an..3	M	A = Allowance BT:INVOICE LINE ALLOWANCES(BG-27) DESC:A group of business terms providing information about allowances applicable to the individual Invoice line.	A
Segment Notes:					

e-SLOG 2.0 Electronic Invoice – Part 2: Document Composition

Segment number: 103

SG26	- R	9999999	- LIN-PIA-IMD-QTY-ALI-DTM-FTX-SG27-SG29-SG30-SG34-SG39		
SG39	- C	30	- ALC-SG42		
SG42	- C	1	- MOA		
MOA	- M	1	- Monetary amount		
Function: To specify a monetary amount.					
e-SLOG 2.0			EN 16931		
Tag	Name	Format	St	Usage	Example
C516	MONETARY AMOUNT		M		
5025	Monetary amount type code qualifier	an..3	M	509 = Unit allowance amount	509
5004	Monetary amount	n..35	R	BT:Item price discount(BT-147) DESC:The total discount subtracted from the Item gross price to calculate the Item net price.	0.1000
Segment Notes:					

e-SLOG 2.0 Electronic Invoice – Part 2: Document Composition

Segment number: 104

SG26	- R	9999999	- LIN-PIA-IMD-QTY-ALI-DTM-FTX-SG27-SG29-SG30-SG34-SG39		
SG39	- C	30	- ALC-SG41-SG42		
ALC	- M	1	- Allowance or charge		
Function: To identify allowance or charge details.					
e-SLOG 2.0			EN 16931		
Tag	Name	Format	St	Usage	Example
5463	Allowance or charge code qualifier	an..3	M	C = Charge BT:INVOICE LINE CHARGES(BG-28) DESC:A group of business terms providing information about charges and taxes other than VAT applicable to the individual Invoice line.	C
C552	ALLOWANCE/CHARGE INFORMATION		C		
1230	Allowance or charge identifier	an..35	R	BT:Invoice line charge reason(BT-144) DESC:The reason for the Invoice line charge, expressed as text.	Packaging
4471	Settlement means code	an..3	C		
1227	Calculation sequence code	an..3	C		
C214	SPECIAL SERVICES IDENTIFICATION		C		
7161	Special service description code	an..3	R	BT:Invoice line charge reason code(BT-145) DESC:The reason for the Invoice line charge, expressed as a code. Use code list UNTDID 7161 — Charge codes	ABL
Segment Notes:					

e-SLOG 2.0 Electronic Invoice – Part 2: Document Composition

Segment number: 105

SG26	- R	9999999	- LIN-PIA-IMD-QTY-ALI-DTM-FTX-SG27-SG29-SG30-SG34-SG39		
SG39	- C	30	- ALC-SG41-SG42		
SG41	- C	1	- PCD		
PCD	- M	1	- Percentage details		
Function: To specify percentage information.					
e-SLOG 2.0			EN 16931		
Tag	Name	Format	St	Usage	Example
C501	PERCENTAGE DETAILS		M		
5245	Percentage type code qualifier	an..3	M	2 = Charge	2
5482	Percentage	n..10	R	BT:Invoice line charge percentage(BT-143) DESC:The percentage that may be used, in conjunction with the Invoice line charge base amount, to calculate the Invoice line charge amount.	10
Segment Notes:					

e-SLOG 2.0 Electronic Invoice – Part 2: Document Composition

Segment number: 106

SG26	- R	9999999	- LIN-PIA-IMD-QTY-ALI-DTM-FTX-SG27-SG29-SG30-SG34-SG39		
SG39	- C	30	- ALC-SG41-SG42		
SG42	- R	2	- MOA		
MOA	- M	1	- Monetary amount		
Function: To specify a monetary amount.					
e-SLOG 2.0			EN 16931		
Tag	Name	Format	St	Usage	Example
C516	MONETARY AMOUNT		M		
5025	Monetary amount type code qualifier	an..3	M	23 = Charge amount	23
5004	Monetary amount	n..35	R	BT:Invoice line charge amount(BT-141) DESC:The amount of a charge, without VAT.	100.00
Segment Notes:					

e-SLOG 2.0 Electronic Invoice – Part 2: Document Composition

Segment number: 107

g

SG26	- R	9999999	- LIN-PIA-IMD-QTY-ALI-DTM-FTX-SG27-SG29-SG30-SG34-SG39		
SG39	- C	30	- ALC-SG41-SG42		
SG42	- C	2	- MOA		
MOA	- M	1	- Monetary amount		
Function: To specify a monetary amount.					
e-SLOG 2.0			EN 16931		
Tag	Name	Format	St	Usage	Example
C516	MONETARY AMOUNT		M		
5025	Monetary amount type code qualifier	an..3	M	25 = Charge/allowance basis	25
5004	Monetary amount	n..35	R	BT:Invoice line charge base amount(BT-142) DESC:The base amount that may be used, in conjunction with the Invoice line charge percentage, to calculate the Invoice line charge amount.	1000.00
Segment Notes:					

e-SLOG 2.0 Electronic Invoice – Part 2: Document Composition

Segment number: 108

SG26 - C 9999999 - LIN-PIA-IMD-QTY-ALI-DTM-FTX-SG27-SG29-SG30-SG34					
LIN - M 1 - Line item					
Function: To identify a line item and configuration.					
e-SLOG 2.0			EN 16931		
Tag	Name	Format	St	Usage	Example
1082	Line item identifier	an..6	R	BT:Invoice line identifier(BT-126) DESC:A unique identifier for the individual line within the Invoice.	2
Segment Notes:					

e-SLOG 2.0 Electronic Invoice – Part 2: Document Composition

Segment number: 109

SG26 - C 9999999 - LIN-PIA-IMD-QTY-ALI-DTM-FTX-SG27-SG29-SG30-SG34					
PIA - C 1 - Additional product id					
Function: To specify additional or substitutional item identification codes.					
e-SLOG 2.0			EN 16931		
Tag	Name	Format	St	Usage	Example
4347	Product identifier code qualifier	an..3	M	5 = Product identification	5
C212	ITEM NUMBER IDENTIFICATION		M		
7140	Item identifier	an..35	R	BT:Item Seller's identifier(BT-155) DESC:An identifier, assigned by the Seller, for the item.	JB008
7143	Item type identification code	an..4	R	SA = Supplier's article number	SA
Segment Notes:					

e-SLOG 2.0 Electronic Invoice – Part 2: Document Composition

Segment number: 110

SG26 - C 9999999 - LIN-PIA-IMD-QTY-ALI-DTM-FTX-SG27-SG29-SG30-SG34					
IMD - R 1 - Item description					
Function:					
To describe an item in either an industry or free format.					
e-SLOG 2.0			EN 16931		
Tag	Name	Format	St	Usage	Example
7077	Description format code	an..3	R	F = Free-form	F
C272	ITEM CHARACTERISTIC		N		
7081	Item characteristic code	an..3	N	Not used	
C273	ITEM DESCRIPTION		R		
7009	Item description code	an..17	C		
1131	Code list identification code	an..17	C		
3055	Code list responsible agency code	an..3	C		
7008	Item description	an..256	R	BT:Item name(BT-153) DESC:A name for an item.	Parker Pen
Segment Notes:					

e-SLOG 2.0 Electronic Invoice – Part 2: Document Composition

Segment number: 111

SG26 - C 9999999 - LIN-PIA-IMD-QTY-ALI-DTM-FTX-SG27-SG29-SG30-SG34					
IMD - C 1 - Item description					
Function:					
To describe an item in either an industry or free format.					
e-SLOG 2.0			EN 16931		
Tag	Name	Format	St	Usage	Example
7077	Description format code	an..3	R	A = Free-form long description	A
C272	ITEM CHARACTERISTIC		N		
7081	Item characteristic code	an..3	N	Not used	
C273	ITEM DESCRIPTION		R		
7009	Item description code	an..17	N	Not used	
1131	Code list identification code	an..17	N	Not used	
3055	Code list responsible agency code	an..3	N	Not used	
7008	Item description	an..256	R	BT:Item description(BT-154) DESC:A description for an item.	Perker Pen, Black, model Sansa
Segment Notes:					

e-SLOG 2.0 Electronic Invoice – Part 2: Document Composition

Segment number: 112

SG26 - C 9999999 - LIN-PIA-IMD-QTY-ALI-DTM-FTX-SG27-SG29-SG30-SG34					
QTY - R 1 - Quantity					
Function: To specify a pertinent quantity.					
e-SLOG 2.0			EN 16931		
Tag	Name	Format	St	Usage	Example
C186	QUANTITY DETAILS		M		
6063	Quantity type code qualifier	an..3	M	47 = Invoiced quantity	47
6060	Quantity	an..35	R	BT:Invoiced quantity(BT-129) DESC:The quantity of items (goods or services) that is charged in the Invoice line.	100
6411	Measurement unit code	an..8	R	BT:Invoiced quantity unit of measure(BT-130) DESC:The unit of measure that applies to the invoiced quantity. Usage of Rec 20 with Rec 21 extensions is allowed as defined in usage note 2.a) of Rec 20	C62
Segment Notes:					

e-SLOG 2.0 Electronic Invoice – Part 2: Document Composition

Segment number: 113

SG26 - C 9999999 - LIN-PIA-IMD-QTY-ALI-DTM-FTX-SG27-SG29-SG30-SG34					
ALI - C 1 - Additional information					
Function: To indicate that special conditions due to the origin, customs preference, fiscal or commercial factors are applicable.					
e-SLOG 2.0			EN 16931		
Tag	Name	Format	St	Usage	Example
3239	Country of origin name code	an..3	R	BT:Item country of origin(BT-159) DESC:The code identifying the country from which the item originates.	NL
Segment Notes:					

e-SLOG 2.0 Electronic Invoice – Part 2: Document Composition

Segment number: 114

SG26 - C 9999999 - LIN-PIA-IMD-QTY-ALI-DTM-FTX-SG27-SG29-SG30-SG34					
DTM - C 1 - Date/time/period					
Function: To specify date, and/or time, or period.					
e-SLOG 2.0			EN 16931		
Tag	Name	Format	St	Usage	Example
C507	DATE/TIME/PERIOD		M		
2005	Date or time or period function code qualifier	an..3	M	167 = Charge period start date BT:INVOICE LINE PERIOD(BG-26) DESC:A group of business terms providing information about the period relevant for the Invoice line.	167
2380	Date or time or period value	an..35	R	BT:Invoice line period start date(BT-134) DESC:The date when the Invoice period for this Invoice line starts.	2013-03-10
Segment Notes:					

e-SLOG 2.0 Electronic Invoice – Part 2: Document Composition

Segment number: 115

SG26 - C 9999999 - LIN-PIA-IMD-QTY-ALI-DTM-FTX-SG27-SG29-SG30-SG34					
DTM - C 1 - Date/time/period					
Function: To specify date, and/or time, or period.					
e-SLOG 2.0			EN 16931		
Tag	Name	Format	St	Usage	Example
C507	DATE/TIME/PERIOD		M		
2005	Date or time or period function code qualifier	an..3	M	168 = Charge period end date BT:INVOICE LINE PERIOD(BG-26) DESC:A group of business terms providing information about the period relevant for the Invoice line.	168
2380	Date or time or period value	an..35	R	BT:Invoice line period end date(BT-135) DESC:The date when the Invoice period for this Invoice line ends.	2013-04-10
Segment Notes:					

e-SLOG 2.0 Electronic Invoice – Part 2: Document Composition

Segment number: 116

SG26 - C 9999999 - LIN-PIA-IMD-QTY-ALI-DTM-FTX-SG27-SG29-SG30-SG34					
FTX - C 1 - Free text					
Function:					
To provide free form or coded text information.					
e-SLOG 2.0			EN 16931		
Tag	Name	Format	St	Usage	Example
4451	Text subject code qualifier	an..3	M	ACB = Additional information	ACB
4453	Free text function code	an..3	N	Not used	
C107	TEXT REFERENCE		N		
4441	Free text value code	an..17	N	Not used	
C108	TEXT LITERAL		R		
4440	Free text value	an..512	M	BT:Invoice line noter(BT-127) DESC:A textual note that gives unstructured information that is relevant to the Invoice line.	Second line
Segment Notes:					

e-SLOG 2.0 Electronic Invoice – Part 2: Document Composition

Segment number: 117

SG26 - C 9999999 - LIN-PIA-IMD-QTY-ALI-DTM-FTX-SG27-SG29-SG30-SG34 SG27 - R 1 - MOA MOA - M 1 - Monetary amount					
Function: To specify a monetary amount.					
e-SLOG 2.0			EN 16931		
Tag	Name	Format	St	Usage	Example
C516	MONETARY AMOUNT		M		
5025	Monetary amount type code qualifier	an..3	M	203 = Line item amount	203
5004	Monetary amount	n..35	R	BT:Invoice line net amount(BT-131) DESC:The total amount of the Invoice line.	500.00
Segment Notes:					

e-SLOG 2.0 Electronic Invoice – Part 2: Document Composition

Segment number: 118

SG26 - C 9999999 - LIN-PIA-IMD-QTY-ALI-DTM-FTX-SG27-SG29-SG30-SG34 SG27 - R 1 - MOA MOA - M 1 - Monetary amount					
Function: To specify a monetary amount.					
e-SLOG 2.0			EN 16931		
Tag	Name	Format	St	Usage	Example
C516	MONETARY AMOUNT		M		
5025	Monetary amount type code qualifier	an..3	M	38 = Invoice item amount	38
5004	Monetary amount	n..35	R	BT:Invoice line net amount including VAT (NBT-031) DESC:The total amount of the Invoice line including VAT.	625.00
Segment Notes:					

e-SLOG 2.0 Electronic Invoice – Part 2: Document Composition

Segment number: 119

SG26 - C 9999999 - LIN-PIA-IMD-QTY-ALI-DTM-FTX-SG27-SG29-SG30-SG34 SG29 - R 1 - PRI PRI - M 1 - Price details					
Function: To specify price information.					
e-SLOG 2.0			EN 16931		
Tag	Name	Format	St	Usage	Example
C509	PRICE INFORMATION		R		
5125	Price code qualifier	an..3	M	AAA = Calculation net BT:PRICE DETAILS(BG-29) DESC:A group of business terms providing information about the price applied for the goods and services invoiced on the Invoice line.	AAA
5118	Price amount	n..15	R	BT:Item net price(BT-146) DESC:The price of an item, exclusive of VAT, after subtracting item price discount.	5.0000
Segment Notes:					

e-SLOG 2.0 Electronic Invoice – Part 2: Document Composition

Segment number: 120

SG26 - C 9999999 - LIN-PIA-IMD-QTY-ALI-DTM-FTX-SG27-SG29-SG30-SG34 SG30 - C 1 - RFF RFF - M 1 - Reference					
Function: To specify a reference.					
e-SLOG 2.0			EN 16931		
Tag	Name	Format	St	Usage	Example
C506	REFERENCE		M		
1153	Reference code qualifier	an..4	M	AVE = Metering point DESC:An identifier for an object on which the invoice line is based, given by the Seller. BT:Invoice line object identifier identification scheme identifier (BT-128-1)	AVE
1154	Reference identifier	an..70	R	BT:Invoice line object identifier(BT-128) DESC:An identifier for an object on which the invoice line is based, given by the Seller.	Object 2
Segment Notes:					

e-SLOG 2.0 Electronic Invoice – Part 2: Document Composition

Segment number: 121

SG26 - C 9999999 - LIN-PIA-IMD-QTY-ALI-DTM-FTX-SG27-SG29-SG30-SG34 SG30 - C 1 - RFF RFF - M 1 - Reference					
Function: To specify a reference.					
e-SLOG 2.0			EN 16931		
Tag	Name	Format	St	Usage	Example
C506	REFERENCE		M		
1153	Reference code qualifier	an..4	M	ON = Order number (buyer) DESC:An identifier for an object on which the invoice line is based, given by the Seller. BT:Invoice line object identifier identification scheme identifier (BT-128-1)	ON
1154	Reference identifier	an..70	C		
1156	Document line identifier	an..6	R	BT:Referenced purchase order line reference(BT-132) DESC:An identifier for a referenced line within a purchase order, issued by the Buyer.	2
Segment Notes:					

e-SLOG 2.0 Electronic Invoice – Part 2: Document Composition

Segment number: 122

SG26 - C 9999999 - LIN-PIA-IMD-QTY-ALI-DTM-FTX-SG27-SG29-SG30-SG34 SG30 - C 1 - RFF RFF - M 1 - Reference					
Function: To specify a reference.					
e-SLOG 2.0			EN 16931		
Tag	Name	Format	St	Usage	Example
C506	REFERENCE		M		
1153	Reference code qualifier	an..4	M	AWQ = Accounting entry	AWQ
1154	Reference identifier	an..70	R	BT:Invoice line Buyer accounting reference (BT-133) DESC:A textual value that specifies where to book the relevant data into the Buyer's financial accounts.	ACC7654
Segment Notes:					

e-SLOG 2.0 Electronic Invoice – Part 2: Document Composition

Segment number: 123

SG26 - C 9999999 - LIN-PIA-IMD-QTY-ALI-DTM-FTX-SG27-SG29-SG30-SG34						
SG34 - R 1 - TAX-MOA						
TAX - M 1 - Duty/tax/fee details						
Function:						
To specify relevant duty/tax/fee information.						
e-SLOG 2.0			EN 16931			
Tag	Name	Format	St	Usage	Example	
5283	Duty or tax or fee function code qualifier	an..3	M	7 = Tax	7	
C241	DUTY/TAX/FEE TYPE		R			
5153	Duty or tax or fee type name code	an..3	R	VAT = Value added tax	VAT	
C533	DUTY/TAX/FEE ACCOUNT DETAIL		N			
5289	Duty or tax or fee account code	an..6	N	Not used		
5286	Duty or tax or fee assessment basis value	an..15	C			
C243	DUTY/TAX/FEE DETAIL		C			
5279	Duty or tax or fee rate code	an..7	C			
1131	Code list identification code	an..17	C			
3055	Code list responsible agency code	an..3	C			
5278	Duty or tax or fee rate	an..17	R	BT:Invoiced item VAT rate (BT-152) DESC:The VAT rate, represented as percentage that applies to the invoiced item.	25	
5305	Duty or tax or fee category code	an..3	R	BT:Invoiced item VAT category code (BT-151) DESC:The VAT category code for the invoiced item. S = Standard rate Z = Zero rated goods E = Exempt from tax AE = VAT Reverse Charge K = VAT exempt for EEA intra-community supply of goods and services G = Free export item, tax not charged O = Services outside scope of tax L = Canary Islands general indirect tax M = Tax for production, services and importation in Ceuta and Melilla	S	
Segment Notes:						

e-SLOG 2.0 Electronic Invoice – Part 2: Document Composition

Segment number: 124

SG26 - C 9999999 - LIN-PIA-IMD-QTY-ALI-DTM-FTX-SG27-SG29-SG30-SG34 SG34 - R 1 - TAX-MOA MOA - C 2 - Monetary amount					
Function: To specify a monetary amount.					
e-SLOG 2.0			EN 16931		
Tag	Name	Format	St	Usage	Example
C516	MONETARY AMOUNT		M		
5025	Monetary amount type code qualifier	an..3	M	125 = Taxable amount	125
5004	Monetary amount	n..35	R	BT:Invoice line VAT base amount(NBT-032) DESC:Invoice line VAT base amount.	500.00
Segment Notes:					

e-SLOG 2.0 Electronic Invoice – Part 2: Document Composition

Segment number: 125

SG26 - C 9999999 - LIN-PIA-IMD-QTY-ALI-DTM-FTX-SG27-SG29-SG30-SG34 SG34 - R 1 - TAX-MOA MOA - C 2 - Monetary amount					
Function: To specify a monetary amount.					
e-SLOG 2.0			EN 16931		
Tag	Name	Format	St	Usage	Example
C516	MONETARY AMOUNT		M		
5025	Monetary amount type code qualifier	an..3	M	124 = Tax amount	124
5004	Monetary amount	n..35	R	BT:Invoice line VAT amount (NBT-033) DESC:Invoice line VAT amount.	125.00
Segment Notes:					

e-SLOG 2.0 Electronic Invoice – Part 2: Document Composition

Segment number: 126

SG26 - C 9999999 - LIN-PIA-IMD-QTY-SG27-SG29-SG34					
LIN - M 1 - Line item					
Function: To identify a line item and configuration.					
e-SLOG 2.0			EN 16931		
Tag	Name	Format	St	Usage	Example
1082	Line item identifier	an..6	R	BT:Invoice line identifier(BT-126) DESC:A unique identifier for the individual line within the Invoice.	3
Segment Notes:					

e-SLOG 2.0 Electronic Invoice – Part 2: Document Composition

Segment number: 127

SG26 - C 9999999 - LIN-PIA-IMD-QTY-SG27-SG29-SG34					
PIA - C 1 - Additional product id					
Function: To specify additional or substitutional item identification codes.					
e-SLOG 2.0			EN 16931		
Tag	Name	Format	St	Usage	Example
4347	Product identifier code qualifier	an..3	M	5 = Product identification	5
C212	ITEM NUMBER IDENTIFICATION		M		
7140	Item identifier	an..35	R	BT:Item Seller's identifier(BT-155) DESC:An identifier, assigned by the Seller, for the item.	JB009
7143	Item type identification code	an..4	R	SA = Supplier's article number	SA
Segment Notes:					

e-SLOG 2.0 Electronic Invoice – Part 2: Document Composition

Segment number: 128

SG26 - C 9999999 - LIN-PIA-IMD-QTY-SG27-SG29-SG34					
IMD - R 1 - Item description					
Function:					
To describe an item in either an industry or free format.					
e-SLOG 2.0			EN 16931		
Tag	Name	Format	St	Usage	Example
7077	Description format code	an..3	R	F = Free-form	F
C272	ITEM CHARACTERISTIC		N		
7081	Item characteristic code	an..3	N	Not used	
C273	ITEM DESCRIPTION		R		
7009	Item description code	an..17	C		
1131	Code list identification code	an..17	C		
3055	Code list responsible agency code	an..3	C		
7008	Item description	an..256	R	BT:Item name(BT-153) DESC:A name for an item.	American Cookies
Segment Notes:					

e-SLOG 2.0 Electronic Invoice – Part 2: Document Composition

Segment number: 129

SG26 - C 9999999 - LIN-PIA-IMD-QTY-SG27-SG29-SG34					
QTY - R 1 - Quantity					
Function: To specify a pertinent quantity.					
e-SLOG 2.0			EN 16931		
Tag	Name	Format	St	Usage	Example
C186	QUANTITY DETAILS		M		
6063	Quantity type code qualifier	an..3	M	47 = Invoiced quantity	47
6060	Quantity	an..35	R	BT:Invoiced quantity(BT-129) DESC:The quantity of items (goods or services) that is charged in the Invoice line.	500
6411	Measurement unit code	an..8	R	BT:Invoiced quantity unit of measure(BT-130) DESC:The unit of measure that applies to the invoiced quantity. Usage of Rec 20 with Rec 21 extensions is allowed as defined in usage note 2.a) of Rec 20	C62
Segment Notes:					

e-SLOG 2.0 Electronic Invoice – Part 2: Document Composition

Segment number: 130

SG26 - C 9999999 - LIN-PIA-IMD-QTY-SG27-SG29-SG34 SG27 - R 99 - MOA MOA - M 1 - Monetary amount					
Function: To specify a monetary amount.					
e-SLOG 2.0			EN 16931		
Tag	Name	Format	St	Usage	Example
C516	MONETARY AMOUNT		M		
5025	Monetary amount type code qualifier	an..3	M	203 = Line item amount	203
5004	Monetary amount	n..35	M	BT:Invoice line net amount(BT-131) DESC:The total amount of the Invoice line.	2500.00
Segment Notes:					

e-SLOG 2.0 Electronic Invoice – Part 2: Document Composition

Segment number: 131

SG26 - C 9999999 - LIN-PIA-IMD-QTY-SG27-SG29-SG34 SG27 - R 1 - MOA MOA - M 1 - Monetary amount					
Function: To specify a monetary amount.					
e-SLOG 2.0			EN 16931		
Tag	Name	Format	St	Usage	Example
C516	MONETARY AMOUNT		M		
5025	Monetary amount type code qualifier	an..3	M	38 = Invoice item amount	38
5004	Monetary amount	n..35	R	BT:Invoice line net amount including VAT (NBT-100) DESC:The total amount of the Invoice line including VAT.	2800.00
Segment Notes:					

e-SLOG 2.0 Electronic Invoice – Part 2: Document Composition

Segment number: 132

SG26 - C 9999999 - LIN-PIA-IMD-QTY-SG27-SG29-SG34 SG29 - R 1 - PRI PRI - M 1 - Price details					
Function: To specify price information.					
e-SLOG 2.0			EN 16931		
Tag	Name	Format	St	Usage	Example
C509	PRICE INFORMATION		R		
5125	Price code qualifier	an..3	M	AAA = Calculation net BT:PRICE DETAILS(BG-29) DESC:A group of business terms providing information about the price applied for the goods and services invoiced on the Invoice line.	AAA
5118	Price amount	n..15	R	BT:Item net price(BT-146) DESC:The price of an item, exclusive of VAT, after subtracting item price discount.	5.0000
Segment Notes:					

e-SLOG 2.0 Electronic Invoice – Part 2: Document Composition

Segment number: 133

SG26 - C 9999999 - LIN-PIA-IMD-QTY-SG27-SG29-SG34						
SG34 - R 1 - TAX-MOA						
TAX - M 1 - Duty/tax/fee details						
Function:						
To specify relevant duty/tax/fee information.						
e-SLOG 2.0			EN 16931			
Tag	Name	Format	St	Usage	Example	
5283	Duty or tax or fee function code qualifier	an..3	M	7 = Tax	7	
C241	DUTY/TAX/FEE TYPE		R			
5153	Duty or tax or fee type name code	an..3	R	VAT = Value added tax	VAT	
C533	DUTY/TAX/FEE ACCOUNT DETAIL		N			
5289	Duty or tax or fee account code	an..6	N	Not used		
5286	Duty or tax or fee assessment basis value	an..15	C			
C243	DUTY/TAX/FEE DETAIL		C			
5279	Duty or tax or fee rate code	an..7	C			
1131	Code list identification code	an..17	C			
3055	Code list responsible agency code	an..3	C			
5278	Duty or tax or fee rate	an..17	R	BT:Invoiced item VAT rate (BT-152) DESC:The VAT rate, represented as percentage that applies to the invoiced item.	12	
5305	Duty or tax or fee category code	an..3	R	BT:Invoiced item VAT category code (BT-151) DESC:The VAT category code for the invoiced item. S = Standard rate Z = Zero rated goods E = Exempt from tax AE = VAT Reverse Charge K = VAT exempt for EEA intra-community supply of goods and services G = Free export item, tax not charged O = Services outside scope of tax L = Canary Islands general indirect tax M = Tax for production, services and importation in Ceuta and Melilla	S	
Segment Notes:						

e-SLOG 2.0 Electronic Invoice – Part 2: Document Composition

Segment number: 134

SG26 - C 9999999 - LIN-PIA-IMD-QTY-SG27-SG29-SG34 SG34 - R 1 - TAX-MOA MOA - C 2 - Monetary amount					
Function: To specify a monetary amount.					
e-SLOG 2.0			EN 16931		
Tag	Name	Format	St	Usage	Example
C516	MONETARY AMOUNT		M		
5025	Monetary amount type code qualifier	an..3	M	125 = Taxable amount	125
5004	Monetary amount	n..35	R	BT:Invoice line VAT base amount(NBT-032) DESC:Invoice line VAT base amount.	2500.00
Segment Notes:					

e-SLOG 2.0 Electronic Invoice – Part 2: Document Composition

Segment number: 135

SG26 - C 9999999 - LIN-PIA-IMD-QTY-SG27-SG29-SG34 SG34 - R 1 - TAX-MOA MOA - C 2 - Monetary amount					
Function: To specify a monetary amount.					
e-SLOG 2.0			EN 16931		
Tag	Name	Format	St	Usage	Example
C516	MONETARY AMOUNT		M		
5025	Monetary amount type code qualifier	an..3	M	124 = Tax amount	124
5004	Monetary amount	n..35	R	BT:Invoice line VAT amount (NBT-033) DESC:Invoice line VAT amount.	300.00
Segment Notes:					

Segment number: 136

UNS - C 1 - Section control					
Function: To separate header, detail and summary sections of a message. Notes: To be used by message designers only when required to avoid ambiguities.					
e-SLOG 2.0			EN 16931		
Tag	Name	Format	St	Usage	Example
0081	Section identification	a1	M		D
Segment Notes: BT:DOCUMENT TOTALS(BG-22) DESC:A group of business terms providing the monetary totals for the Invoice.					

e-SLOG 2.0 Electronic Invoice – Part 2: Document Composition

Segment number: 137

SG50 - M 1 - MOA					
MOA - M 1 - Monetary amount					
Function: To specify a monetary amount.					
e-SLOG 2.0			EN 16931		
Tag	Name	Format	St	Usage	Example
C516	MONETARY AMOUNT		M		
5025	Monetary amount type code qualifier	an..3	M	79 = Total line items amount	79
5004	Monetary amount	n..35	R	BT:Sum of Invoice line net amount(BT-106) DESC:Sum of all Invoice line net amounts in the Invoice.	4000.00
Segment Notes:					

e-SLOG 2.0 Electronic Invoice – Part 2: Document Composition

Segment number: 138

SG50 - M 1 - MOA					
MOA - M 1 - Monetary amount					
Function: To specify a monetary amount.					
e-SLOG 2.0			EN 16931		
Tag	Name	Format	St	Usage	Example
C516	MONETARY AMOUNT		M		
5025	Monetary amount type code qualifier	an..3	M	389 = Amount excluding Value Added Tax (VAT)	389
5004	Monetary amount	n..35	R	BT:Invoice total amount without VAT(BT-109) DESC:The total amount of the Invoice without VAT.	4000.00
Segment Notes:					

e-SLOG 2.0 Electronic Invoice – Part 2: Document Composition

Segment number: 139

SG50 - M 1 - MOA					
MOA - M 1 - Monetary amount					
Function: To specify a monetary amount.					
e-SLOG 2.0			EN 16931		
Tag	Name	Format	St	Usage	Example
C516	MONETARY AMOUNT		M		
5025	Monetary amount type code qualifier	an..3	M	388 = Total amount including Value Added Tax (VAT)	388
5004	Monetary amount	n..35	R	BT:Invoice total amount with VAT(BT-112) DESC:The total amount of the Invoice with VAT.	4675.00
Segment Notes:					

e-SLOG 2.0 Electronic Invoice – Part 2: Document Composition

Segment number: 140

SG50 - M 1 - MOA					
MOA - M 1 - Monetary amount					
Function: To specify a monetary amount.					
e-SLOG 2.0			EN 16931		
Tag	Name	Format	St	Usage	Example
C516	MONETARY AMOUNT		M		
5025	Monetary amount type code qualifier	an..3	M	9 = Amount due/amount payable	9
5004	Monetary amount	n..35	R	BT:Amount due for payment(BT-115) DESC:The outstanding amount that is requested to be paid.	2337.50
Segment Notes:					

e-SLOG 2.0 Electronic Invoice – Part 2: Document Composition

Segment number: 141

SG50 - C 1 - MOA MOA - M 1 - Monetary amount					
Function: To specify a monetary amount.					
e-SLOG 2.0			EN 16931		
Tag	Name	Format	St	Usage	Example
C516	MONETARY AMOUNT		M		
5025	Monetary amount type code qualifier	an..3	M	260 = Total allowances	260
5004	Monetary amount	n..35	R	BT:Sum of allowances on document level(BT-107) DESC:Sum of all allowances on document level in the Invoice.	150.00
Segment Notes:					

e-SLOG 2.0 Electronic Invoice – Part 2: Document Composition

Segment number: 142

SG50 - C 1 - MOA					
MOA - M 1 - Monetary amount					
Function: To specify a monetary amount.					
e-SLOG 2.0			EN 16931		
Tag	Name	Format	St	Usage	Example
C516	MONETARY AMOUNT		M		
5025	Monetary amount type code qualifier	an..3	M	259 = Total charges	259
5004	Monetary amount	n..35	R	BT:Sum of charges on document level(BT-108) DESC:Sum of all charges on document level in the Invoice.	150.00
Segment Notes:					

e-SLOG 2.0 Electronic Invoice – Part 2: Document Composition

Segment number: 143

SG50 - C 1 - MOA MOA - M 1 - Monetary amount					
Function: To specify a monetary amount.					
e-SLOG 2.0			EN 16931		
Tag	Name	Format	St	Usage	Example
C516	MONETARY AMOUNT		M		
5025	Monetary amount type code qualifier	an..3	M	2 = VAT, 2nd value	2
5004	Monetary amount	n..35	R	BT:Invoice total VAT amount in accounting currency (BT-111) DESC:The VAT total amount expressed in the accounting currency accepted or required in the country of the Seller.	628.62
Segment Notes:					

e-SLOG 2.0 Electronic Invoice – Part 2: Document Composition

Segment number: 144

SG50 - C 1 - MOA					
MOA - M 1 - Monetary amount					
Function: To specify a monetary amount.					
e-SLOG 2.0			EN 16931		
Tag	Name	Format	St	Usage	Example
C516	MONETARY AMOUNT		M		
5025	Monetary amount type code qualifier	an..3	M	113 = Prepaid amount	113
5004	Monetary amount	n..35	R	BT:Paid amount (BT-113) DESC:The sum of amounts which have been paid in advance.	2337.50
Segment Notes:					

e-SLOG 2.0 Electronic Invoice – Part 2: Document Composition

Segment number: 145

SG50 - C 1 - MOA					
MOA - M 1 - Monetary amount					
Function: To specify a monetary amount.					
e-SLOG 2.0			EN 16931		
Tag	Name	Format	St	Usage	Example
C516	MONETARY AMOUNT		M		
5025	Monetary amount type code qualifier	an..3	M	366 = Rounding amount	366
5004	Monetary amount	n..35	R	BT:Rounding amount (BT-114) DESC:The amount to be added to the invoice total to round the amount to be paid.	0
Segment Notes:					

e-SLOG 2.0 Electronic Invoice – Part 2: Document Composition

Segment number: 146

SG50 - C 1 - MOA					
MOA - M 1 - Monetary amount					
Function: To specify a monetary amount.					
e-SLOG 2.0			EN 16931		
Tag	Name	Format	St	Usage	Example
C516	MONETARY AMOUNT		M		
5025	Monetary amount type code qualifier	an..3	M	176 = Message total duty/tax/fee amount	176
5004	Monetary amount	n..35	R	BT:Invoice total VAT amount (BT-110) DESC:The total VAT amount for the Invoice.	675.00
Segment Notes:					

e-SLOG 2.0 Electronic Invoice – Part 2: Document Composition

Segment number: 147

SG52 - R 10 - TAX-MOA						
TAX - M 1 - Duty/tax/fee details						
Function: To specify relevant duty/tax/fee information.						
e-SLOG 2.0			EN 16931			
Tag	Name	Format	St	Usage	Example	
5283	Duty or tax or fee function code qualifier	an..3	M	7 = Tax	7	
C241	DUTY/TAX/FEE TYPE		C			
5153	Duty or tax or fee type name code	an..3	C	VAT = Value added tax	VAT	
C533	DUTY/TAX/FEE ACCOUNT DETAIL		N			
5289	Duty or tax or fee account code	an..6	N	Not used		
5286	Duty or tax or fee assessment basis value	an..15	N	Not used		
C243	DUTY/TAX/FEE DETAIL		C			
5279	Duty or tax or fee rate code	an..7	N	Not used		
1131	Code list identification code	an..17	N	Not used		
3055	Code list responsible agency code	an..3	N	Not used		
5278	Duty or tax or fee rate	an..17	R	BT:VAT category rate(BT-119) DESC:The VAT rate, represented as percentage that applies for the relevant VAT category.	25	
5305	Duty or tax or fee category code	an..3	R	BT:VAT category code(BT-118) DESC:Coded identification of a VAT category. S = Standard rate Z = Zero rated goods E = Exempt from tax AE = VAT Reverse Charge K = VAT exempt for EEA intra-community supply of goods and services G = Free export item, tax not charged O = Services outside scope of tax L = Canary Islands general indirect tax M = Tax for production, services and importation in Ceuta and Melilla	S	
Segment Notes:						

e-SLOG 2.0 Electronic Invoice – Part 2: Document Composition

Segment number: 148

SG52 - R 10 - TAX-MOA MOA - R 1 - Monetary amount					
Function: To specify a monetary amount.					
e-SLOG 2.0			EN 16931		
Tag	Name	Format	St	Usage	Example
C516	MONETARY AMOUNT		M		
5025	Monetary amount type code qualifier	an..3	M	125 = Taxable amount	125
5004	Monetary amount	n..35	M	BT:VAT category taxable amount(BT-116) DESC:Sum of all taxable amounts subject to a specific VAT category code and VAT category rate (if the VAT category rate is applicable).	1500.00
Segment Notes:					

e-SLOG 2.0 Electronic Invoice – Part 2: Document Composition

Segment number: 149

SG52 - R 10 - TAX-MOA					
MOA - R 1 - Monetary amount					
Function: To specify a monetary amount.					
e-SLOG 2.0			EN 16931		
Tag	Name	Format	St	Usage	Example
C516	MONETARY AMOUNT		M		
5025	Monetary amount type code qualifier	an..3	M	124 = Tax amount	124
5004	Monetary amount	n..35	M	BT:VAT category tax amount(BT-117) DESC:The total VAT amount for a given VAT category.	375.00
Segment Notes:					

e-SLOG 2.0 Electronic Invoice – Part 2: Document Composition

Segment number: 150

SG52 - R 10 - TAX-MOA						
TAX - M 1 - Duty/tax/fee details						
Function: To specify relevant duty/tax/fee information.						
e-SLOG 2.0			EN 16931			
Tag	Name	Format	St	Usage	Example	
5283	Duty or tax or fee function code qualifier	an..3	M	7 = Tax	7	
C241	DUTY/TAX/FEE TYPE		C			
5153	Duty or tax or fee type name code	an..3	C	VAT = Value added tax	VAT	
C533	DUTY/TAX/FEE ACCOUNT DETAIL		N			
5289	Duty or tax or fee account code	an..6	N	Not used		
5286	Duty or tax or fee assessment basis value	an..15	N	Not used		
C243	DUTY/TAX/FEE DETAIL		C			
5279	Duty or tax or fee rate code	an..7	N	Not used		
1131	Code list identification code	an..17	N	Not used		
3055	Code list responsible agency code	an..3	N	Not used		
5278	Duty or tax or fee rate	an..17	R	BT:VAT category rate(BT-119) DESC:The VAT rate, represented as percentage that applies for the relevant VAT category.	12	
5305	Duty or tax or fee category code	an..3	R	BT:VAT category code(BT-118) DESC:Coded identification of a VAT category. S = Standard rate Z = Zero rated goods E = Exempt from tax AE = VAT Reverse Charge K = VAT exempt for EEA intra-community supply of goods and services G = Free export item, tax not charged O = Services outside scope of tax L = Canary Islands general indirect tax M = Tax for production, services and importation in Ceuta and Melilla	S	
Segment Notes:						

e-SLOG 2.0 Electronic Invoice – Part 2: Document Composition

Segment number: 151

SG52 - R 10 - TAX-MOA					
MOA - R 1 - Monetary amount					
Function: To specify a monetary amount.					
e-SLOG 2.0			EN 16931		
Tag	Name	Format	St	Usage	Example
C516	MONETARY AMOUNT		M		
5025	Monetary amount type code qualifier	an..3	M	125 = Taxable amount	125
5004	Monetary amount	n..35	R	BT:VAT category taxable amount(BT-116) DESC:Sum of all taxable amounts subject to a specific VAT category code and VAT category rate (if the VAT category rate is applicable).	2500.00
Segment Notes:					

e-SLOG 2.0 Electronic Invoice – Part 2: Document Composition

Segment number: 152

SG52 - R 10 - TAX-MOA					
MOA - R 1 - Monetary amount					
Function: To specify a monetary amount.					
e-SLOG 2.0			EN 16931		
Tag	Name	Format	St	Usage	Example
C516	MONETARY AMOUNT		M		
5025	Monetary amount type code qualifier	an..3	M	124 = Tax amount	124
5004	Monetary amount	n..35	R	BT:VAT category tax amount(BT-117) DESC:The total VAT amount for a given VAT category.	300.00
Segment Notes:					

e-SLOG 2.0 Electronic Invoice – Part 2: Document Composition

Segment number: 153

SG52 - C 10 - TAX-MOA						
TAX - M 1 - Duty/tax/fee details						
Function:						
To specify relevant duty/tax/fee information.						
e-SLOG 2.0			EN 16931			
Tag	Name	Format	St	Usage	Example	
5283	Duty or tax or fee function code qualifier	an..3	M	7 = Tax	7	
C241	DUTY/TAX/FEE TYPE		C			
5153	Duty or tax or fee type name code	an..3	C	OTH = Other taxes	OTH	
C533	DUTY/TAX/FEE ACCOUNT DETAIL		N			
5289	Duty or tax or fee account code	an..6	N	Not used		
5286	Duty or tax or fee assessment basis value	an..15	N	Not used		
C243	DUTY/TAX/FEE DETAIL		C			
5279	Duty or tax or fee rate code	an..7	N	Not used		
1131	Code list identification code	an..17	N	Not used		
3055	Code list responsible agency code	an..3	N	Not used		
5278	Duty or tax or fee rate	an..17	R	BT:VAT category rate for the supply of goods and services according to Article 76a (NBT-053) DESC:The VAT rate, represented as percentage for the supply of goods and services according to Article 76a.	12	
Segment Notes:						

e-SLOG 2.0 Electronic Invoice – Part 2: Document Composition

Segment number: 154

SG52 - C 10 - TAX-MOA					
MOA - R 1 - Monetary amount					
Function: To specify a monetary amount.					
e-SLOG 2.0			EN 16931		
Tag	Name	Format	St	Usage	Example
C516	MONETARY AMOUNT		M		
5025	Monetary amount type code qualifier	an..3	M	125 = Taxable amount	125
5004	Monetary amount	n..35	R	BT:VAT category taxable amount for the supply of goods and services according to Article 76a (NBT-051) DESC: Sum of all taxable amounts for the supply of goods and services according to Article 76a.	2500.00
Segment Notes:					

e-SLOG 2.0 Electronic Invoice – Part 2: Document Composition

Segment number: 155

SG52 - C 10 - TAX-MOA MOA - R 1 - Monetary amount					
Function: To specify a monetary amount.					
e-SLOG 2.0			EN 16931		
Tag	Name	Format	St	Usage	Example
C516	MONETARY AMOUNT		M		
5025	Monetary amount type code qualifier	an..3	M	124 = Tax amount	124
5004	Monetary amount	n..35	R	BT:VAT category tax amount for the supply of goods and services according to Article 76a (NBT-052) DESC: The total VAT amount for the supply of goods and services according to Article 76a.	300.00
Segment Notes:					

e-SLOG 2.0 Electronic Invoice – Part 2: Document Composition

Segment number: 156

UNT - C 1 - Message trailer					
<p>Function:</p> <p>To end and check the completeness of a message.</p> <p>Notes:</p> <p>1. 0062, the value shall be identical to the value in 0062 in the corresponding UNH segment.</p>					
e-SLOG 2.0			EN 16931		
Tag	Name	Format	St	Usage	Example
0074	Number of segments in a message	n..10	M		151
0062	Message reference number	an..14	M		TOSL110
Segment Notes:					

7 Consolidated invoice

A consolidated invoice means that the invoice is linked to multiple delivery locations and / or multiple orders and / or multiple deliveries. Standard EN 16931-1 specifies that the one invoice can only relate to one delivery and one order. In Slovenia, the so-called consolidated invoice takes into account different relationships. The rules and constraints for supporting consolidated invoices are described in *e-SLOG 2.0 Electronic invoice - Part 1: General instructions*, chapter 8.3.1.

General requirements for the preparation of consolidated invoices:

- the account type (BT-3) value for consolidated invoices is 385 (EDIFACT standard, Consolidated invoice),
- if the supplies relate to a period of several days, the BT-72 (Actual delivery date) includes the delivery note data (Delivery number + delivery date + delivery date),
- the date of the order can be entered.

Two methods of consolidated invoice are supported:

- the data of deliveries and orders at the level of the invoice header,
- the data of deliveries and orders at the level of the invoice line item.

The issuer can choose one of the supported methods or a combination of both (for example, in the case of one order and multiple deliveries, the order data can be written in the invoice header, and the supply data is written on the invoice line items).

7.1 The delivery and order data at the level of the invoice header

This method is appropriate in the case where the invoice items refer to the same (one) location, and items are difficult to link to individual orders (if case of multiple orders).

- In case the multiple deliveries are indicated on the header of the invoice, BT-16 (Despatch advice reference) is repeated several times.
- In case the multiple orders are indicated on the header of the invoice, BT-13 (Purchase order reference) is repeated several times .

An example for multiple deliveries:

```
<G_SG1>
  <S_RFF>
    <C_C506>
      <D_1153>AAK</D_1153>
      <D_1154>5433</D_1154>
    </C_C506>
  </S_RFF>
  <!--delivery note date-->
  <S_DTM>
    <C_C507>
      <D_2005>171</D_2005>
      <D_2380>2018-03-10</D_2380>
    </C_C507>
  </S_DTM>
  <!-- delivery date -->
  <S_DTM>
    <C_C507>
      <D_2005>35</D_2005>
```

```

        <D_2380>2018-03-10</D_2380>
      </C_C507>
    </S_DTM>
  </G_SG1>
  <G_SG1>
    <S_RFF>
      <C_C506>
        <D_1153>AAK</D_1153>
        <D_1154>3345</D_1154>
      </C_C506>
    </S_RFF>
    <!--delivery note date-->
    <S_DTM>
      <C_C507>
        <D_2005>171</D_2005>
        <D_2380>2018-03-11</D_2380>
      </C_C507>
    </S_DTM>
    <!-- delivery date -->
    <S_DTM>
      <C_C507>
        <D_2005>35</D_2005>
        <D_2380>2018-03-11</D_2380>
      </C_C507>
    </S_DTM>
  </G_SG1>
  <G_SG1>
    <S_RFF>
      <C_C506>
        <D_1153>AAK</D_1153>
        <D_1154>4522</D_1154>
      </C_C506>
    </S_RFF>
    <!--delivery note date-->
    <S_DTM>
      <C_C507>
        <D_2005>171</D_2005>
        <D_2380>2018-03-12</D_2380>
      </C_C507>
    </S_DTM>
    <!-- delivery date -->
    <S_DTM>
      <C_C507>
        <D_2005>35</D_2005>
        <D_2380>2018-03-12</D_2380>
      </C_C507>
    </S_DTM>
  </G_SG1>

```

An example for multiple orders:

```

  <G_SG1>
    <S_RFF>
      <C_C506>
        <D_1153>ON</D_1153>
        <D_1154>511433</D_1154>
      </C_C506>
    </S_RFF>
    <!--order date-->
    <S_DTM>
      <C_C507>
        <D_2005>171</D_2005>
        <D_2380>2018-03-10</D_2380>
      </C_C507>
    </S_DTM>
  </G_SG1>
  <G_SG1>

```

e-SLOG 2.0 Electronic Invoice – Part 2: Document Composition

```
<S_RFF>
  <C_C506>
    <D_1153>ON</D_1153>
    <D_1154>332345</D_1154>
  </C_C506>
</S_RFF>
<!--order date-->
  <S_DTM>
    <C_C507>
      <D_2005>171</D_2005>
      <D_2380>2018-03-11</D_2380>
    </C_C507>
  </S_DTM>

</G_SG1>
<G_SG1>
  <S_RFF>
    <C_C506>
      <D_1153>ON</D_1153>
      <D_1154>454422</D_1154>
    </C_C506>
  </S_RFF>
  <!--order date-->
    <S_DTM>
      <C_C507>
        <D_2005>171</D_2005>
        <D_2380>2018-03-12</D_2380>
      </C_C507>
    </S_DTM>
  </G_SG1>
```

The listing of multiple locations in the invoice header is possible, but the use is not advisable because it makes it difficult to make a transparent connection between the number of supplies, orders and locations of delivery. If it is still necessary to record several different delivery locations in the invoice header, they can be indicated by repeating DELIVER TO ADDRESS (BG-15). Otherwise, it is recommended to use the method for orders, deliveries and delivery locations at the level of the invoice line item.

An example of two delivery locations in the invoice header:

```
<G_SG2>
  <S_NAD>
    <D_3035>DP</D_3035>
    <C_C082>
      <D_3039>579000436070</D_3039>
      <D_1131>0088</D_1131>
    </C_C082>
    <C_C080>
      <D_3036>Logistic service ltd</D_3036>
    </C_C080>
    <C_C059>
      <D_3042>Delivery street</D_3042>
      <D_3042_2>Gate 15</D_3042_2>
      <D_3042_3>Floor 2</D_3042_3>
    </C_C059>
    <D_3164>Delivery city</D_3164>
    <C_C819>
      <D_3228>Jutland</D_3228>
    </C_C819>
    <D_3251>9000</D_3251>
    <D_3207>DK</D_3207>
  </S_NAD>
</G_SG2>
<G_SG2>
  <S_NAD>
    <D_3035>DP</D_3035>
    <C_C082>
      <D_3039>579000436070</D_3039>
```



```

        <D_1131>0088</D_1131>
    </C_C082>
    <C_C080>
        <D_3036>Logistic service ltd</D_3036>
    </C_C080>
    <C_C059>
        <D_3042>Delivery street 2</D_3042>
        <D_3042_2>Gate 30</D_3042_2>
        <D_3042_3>Floor 1</D_3042_3>
    </C_C059>
    <D_3164>Delivery city 2</D_3164>
    <C_C819>
        <D_3228>Jutland 2</D_3228>
    </C_C819>
    <D_3251>9001</D_3251>
    <D_3207>DK</D_3207>
</S_NAD>
</G_SG2>

```

7.2 The delivery and order data at the level of the invoice line item

This method is recommended, especially when the invoice includes multiple deliveries and/or orders to different locations, since it enables the connection between the location, the order number and the delivery number.

A delivery note is indicated on each line item. The delivery number is written in BT-16 but within the <G_SG30> segment.

Example of a delivery note at the level of line item:

```

    <G_SG30>
        <S_RFF>
            <C_C506>
                <D_1153>AAK</D_1153>
                <D_1154>5433</D_1154>
            </C_C506>
        </S_RFF>
        <!--delivery note date-->
        <S_DTM>
            <C_C507>
                <D_2005>171</D_2005>
                <D_2380>2018-03-10</D_2380>
            </C_C507>
        </S_DTM>
        <!--delivery date-->
        <S_DTM>
            <C_C507>
                <D_2005>35</D_2005>
                <D_2380>2018-03-10</D_2380>
            </C_C507>
        </S_DTM>
    </G_SG30>

```

The order number is indicated on each line item. The order number is written in BT-13 but within the <G_SG30> segment.

Example of a order at the level of line item:

```

    <G_SG30>
        <S_RFF>
            <C_C506>
                <D_1153>ON</D_1153>
                <D_1154>541133</D_1154>
            </C_C506>

```

e-SLOG 2.0 Electronic Invoice – Part 2: Document Composition

```
</S_RFF>
<!--order date-->

<S_DTM>
<C_C507>
    <D_2005>171</D_2005>
    <D_2380>2018-03-12</D_2380>
</C_C507>
</S_DTM>      </G_SG30>
```

The delivery location is indicated on each line item. The delivery location is written in BT-15 (Deliver to address) but within the `<G_SG35>` segment.

Example of a delivery location at the level of line item:

```
<G_SG35>
  <S_NAD>
    <D_3035>DP</D_3035>
    <C_C082>
      <D_3039>579000436070</D_3039>
      <D_1131>0088</D_1131>
    </C_C082>
    <C_C080>
      <D_3036>Logistic service ltd</D_3036>
    </C_C080>
    <C_C059>
      <D_3042>Delivery street 2</D_3042>
      <D_3042_2>Gate 30</D_3042_2>
      <D_3042_3>Floor 1</D_3042_3>
    </C_C059>
    <D_3164>Delivery city 2</D_3164>
    <C_C819>
      <D_3228>Jutland 2</D_3228>
    </C_C819>
    <D_3251>9001</D_3251>
    <D_3207>DK</D_3207>
  </S_NAD>
</G_SG35>
```

Annex A (informative)

Business terms (BT)

A.1 List and description of business terms (BT) and business terms groups (BG)

The table contains a list and description of business terms and e-SLOG 2.0 XPath.

ID	Business term	Description of business term	e-SLOG 2.0 XPath
BT-1	Invoice number	A unique identification of the Invoice.	/Invoice/M_INVOIC/S_BGM/C_C106/D_1004
BT-2	Invoice issue date	The date when the Invoice was issued.	/Invoice/M_INVOIC/S_DTM[C_C507/D_2005='137']/C_C507/D_2380
BT-3	Invoice type code	A code specifying the functional type of the Invoice.	/Invoice/M_INVOIC/S_BGM/C_C002/D_1001
BT-5	Invoice currency code	The currency in which all Invoice amounts are given, except for the Total VAT amount in accounting currency.	/Invoice/M_INVOIC/G_SG7[S_CUX/C_C504/D_6347='2']/S_CUX/C_C504/D_6345
BT-6	VAT accounting currency code	The currency used for VAT accounting and reporting purposes as accepted or required in the country of the Seller.	/Invoice/M_INVOIC/G_SG7[S_CUX/C_C504/D_6347='6']/S_CUX/C_C504/D_6345
BT-7	Value added tax point date	The date when the VAT becomes accountable for the Seller and for the Buyer in so far as that date can be determined and differs from the date of issue of the invoice, according to the VAT directive...	/Invoice/M_INVOIC/S_DTM[C_C507/D_2005='131']/C_C507/D_2380
BT-8	Value added tax point date code	The code of the date when the VAT becomes accountable for the Seller and for the Buyer.	/Invoice/M_INVOIC/S_DTM[C_C507/D_2005='3' or C_C507/D_2005='35' or C_C507/D_2005='432']/C_C507/D_2005
BT-9	Payment due date	The date when the payment is due.	/Invoice/M_INVOIC/G_SG8[S_PAT/D_4279='1']/S_DTM[C_C507/D_2005='13']/C_C507/D_2380

e-SLOG 2.0 Electronic Invoice – Part 2: Document Composition

ID	Business term	Description of business term	e-SLOG 2.0 XPath
BT-10	Buyer reference	An identifier assigned by the Buyer used for internal routing purposes.	/Invoice/M_INVOIC/G_SG2[S_NAD/D_3035='BY']/G_SG3[S_RFF/C_C506/D_1153='CR']/S_RFF/C_C506/D_1154
BT-11	Project reference	The identification of the project the invoice refers to.	/Invoice/M_INVOIC/G_SG1[S_RFF/C_C506/D_1153='AEP']/S_RFF/C_C506/D_1154
BT-12	Contract reference	The identification of a contract.	/Invoice/M_INVOIC/G_SG1[S_RFF/C_C506/D_1153='CT']/S_RFF/C_C506/D_1154
BT-13	Purchase order reference	An identifier of a referenced purchase order, issued by the Buyer.	/Invoice/M_INVOIC/G_SG1[S_RFF/C_C506/D_1153='ON']/S_RFF/C_C506/D_1154
BT-14	Sales order reference	An identifier of a referenced sales order, issued by the Seller.	/Invoice/M_INVOIC/G_SG1[S_RFF/C_C506/D_1153='VN']/S_RFF/C_C506/D_1154
BT-15	Receiving advice reference	An identifier of a referenced receiving advice.	/Invoice/M_INVOIC/G_SG1[S_RFF/C_C506/D_1153='ALO']/S_RFF/C_C506/D_1154
BT-16	Despatch advice reference	An identifier of a referenced despatch advice.	/Invoice/M_INVOIC/G_SG1[S_RFF/C_C506/D_1153='AAK']/S_RFF/C_C506/D_1154
BT-17	Tender or lot reference	The identification of the call for tender or lot the invoice relates to.	/Invoice/M_INVOIC/G_SG1[S_RFF/C_C506/D_1153='GC']/S_RFF/C_C506/D_1154
BT-18	Invoiced object identifier	The identification of the call for tender or lot the invoice relates to.	/Invoice/M_INVOIC/G_SG1[S_RFF/C_C506/D_1153='ATS']/S_RFF/C_C506/D_1154
BT-18-1	Scheme identifier	The identification scheme identifier of the Invoiced object identifier.	/Invoice/M_INVOIC/G_SG1/S_RFF/C_C506/D_1153='ATS'
BT-19	Buyer accounting reference	A textual value that specifies where to book the relevant data into the Buyer's financial accounts.	/Invoice/M_INVOIC/G_SG2[S_NAD/D_3035='BY']/G_SG3[S_RFF/C_C506/D_1153='AOU']/S_RFF/C_C506/D_1154
BT-20	Payment terms	A textual description of the payment terms that apply to the amount due for payment (Including description of possible penalties).	/Invoice/M_INVOIC/S_FTX[D_4451='AAB']/C_C108/D_4440
BG-1	INVOICE NOTE	A group of business terms providing textual notes that are relevant for the invoice, together with an indication of the note subject.	

ID	Business term	Description of business term	e-SLOG 2.0 XPath
BT-21	Invoice note subject code	The subject of the following textual note.	/Invoice/M_INVOIC/S_FTX/D_4451='GEN'
BT-22	Invoice note	A textual note that gives unstructured information that is relevant to the Invoice as a whole.	/Invoice/M_INVOIC/S_FTX[D_4451='GEN']/C_C108/D_4440
BG-2	PROCESS CONTROL	A group of business terms providing information on the business process and rules applicable to the	
BT-23	Business process type	Identifies the business process context in which the transaction appears, to enable the Buyer to process the Invoice in an appropriate way.	/Invoice/M_INVOIC/S_FTX[D_4451='DOC']/C_C107/D_4441
BT-24	Specification identifier	An identification of the specification containing the total set of rules regarding semantic content, cardinalities and business rules to which the data contained in the instance document conforms.	/Invoice/M_INVOIC/S_FTX[D_4451='DOC']/C_C108/D_4440
BG-3	PRECEDING INVOICE REFERENCE	A group of business terms providing information on one or more preceding Invoices.	
BT-25	Preceding Invoice number	The identification of an Invoice that was previously sent by the Seller.	/Invoice/M_INVOIC/G_SG1[S_RFF/C_C506/D_1153='OI']/S_RFF/C_C506/D_1154
BT-26	Preceding Invoice issue date	The date when the Preceding Invoice was issued.	/Invoice/M_INVOIC/G_SG1[S_RFF/C_C506/D_1153='OI']/S_DTM[C_C507/D_2005='384']/C_C507/D_2380
BG-5	SELLER	A group of business terms providing information about the Seller.	
BT-27	Seller name	The full formal name by which the Seller is registered in the national registry of legal entities or as a Taxable person or otherwise trades as a person or persons.	/Invoice/M_INVOIC/G_SG2[S_NAD/D_3035='SE']/S_NAD/C_C080/D_3036

e-SLOG 2.0 Electronic Invoice – Part 2: Document Composition

ID	Business term	Description of business term	e-SLOG 2.0 XPath
BT-28	Seller trading name	A name by which the Seller is known, other than Seller name (also known as Business name).	/Invoice/M_INVOIC/G_SG2[S_NAD/D_3035='SE']/S_NAD/C_C080/D_3036_2
BT-29	Seller identifier	An identification of the Seller.	/Invoice/M_INVOIC/G_SG2[S_NAD/D_3035='SE']/S_NAD/C_C082/D_3039
BT-29-1	Seller identifier identification scheme identifier	The identification scheme identifier of the Seller identifier.	/Invoice/M_INVOIC/G_SG2[S_NAD/D_3035='SE']/S_NAD/C_C082/D_1131
BT-30	Seller legal registration identifier	An identifier issued by an official registrar that identifies the Seller as a legal entity or person.	/Invoice/M_INVOIC/G_SG2[S_NAD/D_3035='SE']/G_SG3[S_RFF/C_C506/D_1153='0199']/S_RFF/C_C506/D_1154
BT-30-1	Seller legal registration identifier identification scheme identifier	The identification scheme identifier of the Seller legal registration identifier.	/Invoice/M_INVOIC/G_SG2[S_NAD/D_3035='SE']/G_SG3/S_RFF/C_C506/D_1153='0199'
BT-31	Seller VAT identifier	The Seller's VAT identifier (also known as Seller VAT identification number).	/Invoice/M_INVOIC/G_SG2[S_NAD/D_3035='SE']/G_SG3[S_RFF/C_C506/D_1153='VA']/S_RFF/C_C506/D_1154
BT-32	Seller tax registration identifier	The local identification (defined by the Seller's address) of the Seller for tax purposes or a reference that enables the Seller to state his registered tax status.	/Invoice/M_INVOIC/G_SG2[S_NAD/D_3035='SE']/G_SG3[S_RFF/C_C506/D_1153='AHP']/S_RFF/C_C506/D_1154
BT-33	Seller additional legal information	Additional legal information relevant for the Seller.	/Invoice/M_INVOIC/S_FTX[D_4451='REG']/C_C108/D_4440
BT-34	Seller electronic address	Identifies the Seller's electronic address to which a business document may be delivered.	/Invoice/M_INVOIC/G_SG2[S_NAD/D_3035='SE']/G_SG5[S_CTA/D_3139='IC']/S_COM/C_C076/D_3148
BT-34-1	Seller electronic address identification scheme identifier	The identification scheme identifier of the Seller electronic address	/Invoice/M_INVOIC/G_SG2[S_NAD/D_3035='SE']/G_SG5[S_CTA/D_3139='IC']/S_COM/C_C076/D_3155
BG-5	SELLER POSTAL ADDRESS	A group of business terms providing information about the address of the Seller.	
BT-35	Seller address line 1	The main address line in an address.	/Invoice/M_INVOIC/G_SG2[S_NAD/D_3035='SE']/S_NAD/C_C059/D_3042

ID	Business term	Description of business term	e-SLOG 2.0 XPath
BT-36	Seller address line 2	An additional address line in an address that can be used to give further details supplementing the main line.	/Invoice/M_INVOIC/G_SG2[S_NAD/D_3035='SE']/S_NAD/C_C059/D_3042_2
BT-162	Seller address line 3	An additional address line in an address that can be used to give further details supplementing the main line.	/Invoice/M_INVOIC/G_SG2[S_NAD/D_3035='SE']/S_NAD/C_C059/D_3042_3
BT-37	Seller city	The common name of the city, town or village, where the Seller address is located.	/Invoice/M_INVOIC/G_SG2[S_NAD/D_3035='SE']/S_NAD/D_3164
BT-38	Seller post code	The identifier for an addressable group of properties according to the relevant postal service.	/Invoice/M_INVOIC/G_SG2[S_NAD/D_3035='SE']/S_NAD/D_3251
BT-39	Seller country subdivision	The subdivision of a country.	/Invoice/M_INVOIC/G_SG2[S_NAD/D_3035='SE']/S_NAD/C_C819/D_3228
BT-40	Seller country code	A code that identifies the country.	/Invoice/M_INVOIC/G_SG2[S_NAD/D_3035='SE']/S_NAD/D_3207
BG-6	SELLER CONTACT	A group of business terms providing contact information about the Seller.s	
BT-41	Seller contact point	A contact point for a legal entity or person.	/Invoice/M_INVOIC/G_SG2[S_NAD/D_3035='SE']/G_SG5[S_CTA/D_3139='SU']/S_CTA/C_C056/D_3412
BT-42	Seller contact telephone number	A phone number for the contact point.	/Invoice/M_INVOIC/G_SG2[S_NAD/D_3035='SE']/G_SG5[S_CTA/D_3139='SU']/S_COM[C_C076/D_3155='TE']/C_C076/D_3148
BT-43	Seller contact email address	An e-mail address for the contact point.	/Invoice/M_INVOIC/G_SG2[S_NAD/D_3035='SE']/G_SG5[S_CTA/D_3139='SU']/S_COM[C_C076/D_3155='EM']/C_C076/D_3148
BG-7	BUYER	A group of business terms providing information about the Buyer.	
BT-44	Buyer name	The full name of the Buyer.	/Invoice/M_INVOIC/G_SG2[S_NAD/D_3035='BY']/S_NAD/C_C080/D_3036
BT-45	Buyer trading name	A name by which the Buyer is known, other than Buyer name (also known as Business name).	/Invoice/M_INVOIC/G_SG2[S_NAD/D_3035='BY']/S_NAD/C_C080/D_3036_2
BT-46	Buyer identifier	An identifier of the Buyer.	/Invoice/M_INVOIC/G_SG2[S_NAD/D_3035='BY']/S_NAD/C_C082/D_3039

e-SLOG 2.0 Electronic Invoice – Part 2: Document Composition

ID	Business term	Description of business term	e-SLOG 2.0 XPath
BT-46-1	Buyer identifier identification scheme identifier	The identification scheme identifier of the Buyer identifier.	/Invoice/M_INVOIC/G_SG2[S_NAD/D_3035='BY']/S_NAD/C_C082/D_1131
BT-47	Buyer legal registration identifier	An identifier issued by an official registrar that identifies the Buyer as a legal entity or person.	/Invoice/M_INVOIC/G_SG2[S_NAD/D_3035='BY']/G_SG3[S_RFF/C_C506/D_1153='0199']/S_RFF/C_C506/D_1154
BT-47-1	Buyer legal registration identifier identification scheme identifier	The identification scheme identifier of the Buyer legal registration identifier.	/Invoice/M_INVOIC/G_SG2[S_NAD/D_3035='BY']/G_SG3/S_RFF/C_C506/D_1153='0199'
BT-48	Buyer VAT identifier	The Buyer's VAT identifier (also known as Buyer VAT identification number).	/Invoice/M_INVOIC/G_SG2[S_NAD/D_3035='BY']/G_SG3[S_RFF/C_C506/D_1153='VA']/S_RFF/C_C506/D_1154
BT-49	Buyer electronic address	Identifies the Buyer's electronic address to which a business document should be delivered.	/Invoice/M_INVOIC/G_SG2[S_NAD/D_3035='BY']/G_SG5[S_CTA/D_3139='IC']/S_COM/C_C076/D_3148
BT-49-1	Buyer electronic address identification scheme identifier	The identification scheme identifier of the Buyer electronic address.	/Invoice/M_INVOIC/G_SG2[S_NAD/D_3035='BY']/G_SG5[S_CTA/D_3139='IC']/S_COM/C_C076/D_3155
BG-8	BUYER POSTAL ADDRESS	A group of business terms providing information about the postal address for the Buyer.	
BT-50	Buyer address line 1	The main address line in an address.	/Invoice/M_INVOIC/G_SG2[S_NAD/D_3035='BY']/S_NAD/C_C059/D_3042
BT-51	Buyer address line 2	An additional address line in an address that can be used to give further details supplementing the main line.	/Invoice/M_INVOIC/G_SG2[S_NAD/D_3035='BY']/S_NAD/C_C059/D_3042_2
BT-163	Buyer address line 3	An additional address line in an address that can be used to give further details supplementing the main line.	/Invoice/M_INVOIC/G_SG2[S_NAD/D_3035='BY']/S_NAD/C_C059/D_3042_3
BT-52	Buyer city	The common name of the city, town or village, where the Buyer's address is located.	/Invoice/M_INVOIC/G_SG2[S_NAD/D_3035='BY']/S_NAD/D_3164

ID	Business term	Description of business term	e-SLOG 2.0 XPath
BT-53	Buyer post code	The identifier for an addressable group of properties according to the relevant postal service.	/Invoice/M_INVOIC/G_SG2[S_NAD/D_3035='BY']/S_NAD/D_3251
BT-54	Buyer country subdivision	The subdivision of a country.	/Invoice/M_INVOIC/G_SG2[S_NAD/D_3035='BY']/S_NAD/C_C819/D_3228
BT-55	Buyer country code	A code that identifies the country.	/Invoice/M_INVOIC/G_SG2[S_NAD/D_3035='BY']/S_NAD/D_3207
BG-9	BUYER CONTACT	A group of business terms providing contact information relevant for the Buyer.	
BT-56	Buyer contact point	A contact point for a legal entity or person.	/Invoice/M_INVOIC/G_SG2[S_NAD/D_3035='BY']/G_SG5[S_CTA/D_3139='PD']/S_CTA/C_C056/D_3412
BT-57	Buyer contact telephone number	A phone number for the contact point.	/Invoice/M_INVOIC/G_SG2[S_NAD/D_3035='BY']/G_SG5[S_CTA/D_3139='PD']/S_COM[C_C076/D_3155='TE']/C_C076/D_3148
BT-58	Buyer contact email address	An e-mail address for the contact point.	/Invoice/M_INVOIC/G_SG2[S_NAD/D_3035='BY']/G_SG5[S_CTA/D_3139='PD']/S_COM[C_C076/D_3155='EM']/C_C076/D_3148
BG-10	PAYEE	A group of business terms providing information about the Payee, i.e. the role that receives the payment.	
BT-59	Payee name	The name of the Payee.	/Invoice/M_INVOIC/G_SG2[S_NAD/D_3035='PE']/S_NAD/C_C080/D_3036
BT-60	Payee identifier	An identifier for the Payee.	/Invoice/M_INVOIC/G_SG2[S_NAD/D_3035='PE']/S_NAD/C_C082/D_3039
BT-60-1	Payee identifier identification scheme identifier	The identification scheme identifier of the Payee identifier.	/Invoice/M_INVOIC/G_SG2[S_NAD/D_3035='PE']/S_NAD/C_C082/D_1131
BT-61	Payee legal registration identifier	An identifier issued by an official registrar that identifies the Payee as a legal entity or person.	/Invoice/M_INVOIC/G_SG2[S_NAD/D_3035='PE']/G_SG3[S_RFF/C_C506/D_1153='0199']/S_RFF/C_C506/D_1154
BT-61-1	Payee legal registration identifier identification scheme identifier	The identification scheme identifier of the Payee legal registration identifier.	/Invoice/M_INVOIC/G_SG2[S_NAD/D_3035='PE']/G_SG3/S_RFF/C_C506/D_1153='0199'
BG-11	SELLER TAX REPRESENTATIVE PARTY	A group of business terms providing information about the Seller's tax representative.	

e-SLOG 2.0 Electronic Invoice – Part 2: Document Composition

ID	Business term	Description of business term	e-SLOG 2.0 XPath
BT-62	Seller tax representative name	The full name of the Seller's tax representative party.	/Invoice/M_INVOIC/G_SG2[S_NAD/D_3035='LC']/S_NAD/C_C080/D_3036
BT-63	Seller tax representative VAT identifier	The VAT identifier of the Seller's tax representative party.	/Invoice/M_INVOIC/G_SG2[S_NAD/D_3035='LC']/G_SG3[S_RFF/C_C506/D_1153='VA']/S_RFF/C_C506/D_1154
BG-12	SELLER TAX REPRESENTATIVE POSTAL ADDRESS	A group of business terms providing information about the postal address for the tax representative party.	
BT-64	Tax representative address line 1	The main address line in an address.	/Invoice/M_INVOIC/G_SG2[S_NAD/D_3035='LC']/S_NAD/C_C059/D_3042
BT-65	Tax representative address line 2	An additional address line in an address that can be used to give further details supplementing the main line.	/Invoice/M_INVOIC/G_SG2[S_NAD/D_3035='LC']/S_NAD/C_C059/D_3042_2
BT-164	Tax representative address line 3	An additional address line in an address that can be used to give further details supplementing the main line.	/Invoice/M_INVOIC/G_SG2[S_NAD/D_3035='LC']/S_NAD/C_C059/D_3042_3
BT-66	Tax representative city	The common name of the city, town or village, where the tax representative address is located.	/Invoice/M_INVOIC/G_SG2[S_NAD/D_3035='LC']/S_NAD/D_3164
BT-67	Tax representative post code	The identifier for an addressable group of properties according to the relevant postal service.	/Invoice/M_INVOIC/G_SG2[S_NAD/D_3035='LC']/S_NAD/D_3251
BT-68	Tax representative country subdivision	The subdivision of a country.	/Invoice/M_INVOIC/G_SG2[S_NAD/D_3035='LC']/S_NAD/C_C819/D_3228
BT-69	Tax representative country code	A code that identifies the country.	/Invoice/M_INVOIC/G_SG2[S_NAD/D_3035='LC']/S_NAD/D_3207
BG-13	DELIVERY INFORMATION	A group of business terms providing information about where and when the goods and services invoiced are delivered.	
BT-70	Deliver to party name	The name of the party to which the goods and services are delivered.	/Invoice/M_INVOIC/G_SG2[S_NAD/D_3035='DP']/S_NAD/C_C080/D_3036

ID	Business term	Description of business term	e-SLOG 2.0 XPath
BT-71	Deliver to location identifier	An identifier for the location at which the goods and services are delivered.	/Invoice/M_INVOIC/G_SG2[S_NAD/D_3035='DP']/S_NAD/C_C082/D_3039
BT-71-1	Deliver to location identifier identification scheme identifier	The identification scheme identifier of the Deliver to location identifier.	/Invoice/M_INVOIC/G_SG2[S_NAD/D_3035='DP']/S_NAD/C_C082/D_1131
BT-72	Actual delivery date	The date on which the delivery is made.	/Invoice/M_INVOIC/S_DTM[C_C507/D_2005='35']/C_C507/D_2380
BG-14	DELIVERY OR INVOICE PERIOD	A group of business terms providing information on the invoice period.	
BT-73	Invoicing period start date	The date when the Invoice period starts.	/Invoice/M_INVOIC/S_DTM[C_C507/D_2005='167']/C_C507/D_2380
BT-74	Invoicing period end date	The date when the Invoice period ends.	/Invoice/M_INVOIC/S_DTM[C_C507/D_2005='168']/C_C507/D_2380
BG-15	DELIVER TO ADDRESS	A group of business terms providing information about the address to which goods and services invoiced were or are delivered.	
BT-75	Deliver to address line 1	The main address line in an address.	/Invoice/M_INVOIC/G_SG2[S_NAD/D_3035='DP']/S_NAD/C_C059/D_3042
BT-76	Deliver to address line 2	An additional address line in an address that can be used to give further details supplementing the main line.	/Invoice/M_INVOIC/G_SG2[S_NAD/D_3035='DP']/S_NAD/C_C059/D_3042_2
BT-165	Deliver to address line 3	An additional address line in an address that can be used to give further details supplementing the main line.	/Invoice/M_INVOIC/G_SG2[S_NAD/D_3035='DP']/S_NAD/C_C059/D_3042_3
BT-77	Deliver to city	The common name of the city, town or village, where the deliver to address is located.	/Invoice/M_INVOIC/G_SG2[S_NAD/D_3035='DP']/S_NAD/D_3164
BT-78	Deliver to post code	The identifier for an addressable group of properties according to the relevant postal service.	/Invoice/M_INVOIC/G_SG2[S_NAD/D_3035='DP']/S_NAD/D_3251
BT-79	Deliver to country subdivision	The subdivision of a country.	/Invoice/M_INVOIC/G_SG2[S_NAD/D_3035='DP']/S_NAD/C_C819/D_3228
BT-80	Deliver to country code	A code that identifies the country.	/Invoice/M_INVOIC/G_SG2[S_NAD/D_3035='DP']/S_NAD/D_3207

e-SLOG 2.0 Electronic Invoice – Part 2: Document Composition

ID	Business term	Description of business term	e-SLOG 2.0 XPath
BG-16	PAYMENT INSTRUCTIONS	A group of business terms providing information about the payment.	
BT-81	Payment means type code	The means, expressed as code, for how a payment is expected to be or has been settled.	/Invoice/M_INVOIC/G_SG8[S_PAT/D_4279='1']/S_PAI/C_C534/D_4461
BT-82	Payment means text	The means, expressed as text, for how a payment is expected to be or has been settled.	/Invoice/M_INVOIC/S_FTX[D_4451='AAT']/C_C108/D_4440
BT-83	Remittance information	A textual value used to establish a link between the payment and the Invoice, issued by the Seller.	/Invoice/M_INVOIC/G_SG1[S_RFF/C_C506/D_1153='PQ']/S_RFF/C_C506/D_1154
BG-17	CREDIT TRANSFER	A group of business terms to specify credit transfer payments.	
BT-84	Payment account identifier	A unique identifier of the financial payment account, at a payment service provider, to which payment should be made.	/Invoice/M_INVOIC/G_SG2[S_NAD/D_3035='SE']/S_FII[D_3035='RB']/C_C078/D_3194
BT-85	Payment account name	The name of the payment account, at a payment service provider, to which payment should be made.	/Invoice/M_INVOIC/G_SG2[S_NAD/D_3035='SE']/S_FII[D_3035='RB']/C_C078/D_3192
BT-86	Payment service provider identifier	An identifier for the payment service provider where a payment account is located.	/Invoice/M_INVOIC/G_SG2[S_NAD/D_3035='SE']/S_FII[D_3035='RB']/C_C088/D_3433
BG-18	PAYMENT CARD INFORMATION	A group of business terms providing information about card used for payment contemporaneous with invoice issuance.	
BT-87	Payment card primary account number	The Primary Account Number (PAN) of the card used for payment.	/Invoice/M_INVOIC/G_SG2[S_NAD/D_3035='BY']/S_FII[D_3035='PB']/C_C078/D_3194
BT-88	Payment card holder name	The name of the payment card holder.	/Invoice/M_INVOIC/G_SG2[S_NAD/D_3035='BY']/S_FII[D_3035='PB']/C_C078/D_3192

ID	Business term	Description of business term	e-SLOG 2.0 XPath
BG-19	DIRECT DEBIT	A group of business terms to specify a direct debit.	
BT-89	Mandate reference identifier	Unique identifier assigned by the Payee for referencing the direct debit mandate.	/Invoice/M_INVOIC/G_SG2[S_NAD/D_3035='BY']/G_SG3[S_RFF/C_C506/D_1153='AVS']/S_RFF/C_C506/D_1154
BT-90	Bank assigned creditor identifier	Unique banking reference identifier of the Payee or Seller assigned by the Payee or Seller bank.	/Invoice/M_INVOIC/G_SG2[S_NAD/D_3035='BY']/G_SG3[S_RFF/C_C506/D_1153='AII']/S_RFF/C_C506/D_1154
BT-91	Debited account identifier	The account to be debited by the direct debit.	/Invoice/M_INVOIC/G_SG2[S_NAD/D_3035='BY']/S_FII[D_3035='BI']/C_C078/D_3194
BG-20	DOCUMENT LEVEL ALLOWANCES	A group of business terms providing information about allowances applicable to the Invoice as a whole.	
BT-92	Document level allowance amount	The amount of an allowance, without VAT.	/Invoice/M_INVOIC/G_SG16[S_ALC/D_5463='A']/G_SG20[S_MOA/C_C516/D_5025='204']/S_MOA/C_C516/D_5004
BT-93	Document level allowance base amount	The base amount that may be used, in conjunction with the document level allowance percentage, to calculate the document level allowance amount.	/Invoice/M_INVOIC/G_SG16[S_ALC/D_5463='A']/G_SG20[S_MOA/C_C516/D_5025='25']/S_MOA/C_C516/D_5004
BT-94	Document level allowance percentage	The percentage that may be used, in conjunction with the document level allowance base amount, to calculate the document level allowance amount.	/Invoice/M_INVOIC/G_SG16[S_ALC/D_5463='A']/G_SG19[S_PCD/C_C501/D_5245='1']/S_PCD/C_C501/D_5482
BT-95	Document level allowance VAT category code	A coded identification of what VAT category applies to the document level allowance.	/Invoice/M_INVOIC/G_SG16[S_ALC/D_5463='A']/G_SG22[S_TAX/D_5283='7' and S_TAX/C_C241/D_5153='VAT']/S_TAX/D_5305
BT-96	Document level allowance VAT rate	The VAT rate, represented as percentage that applies to the document level allowance.	/Invoice/M_INVOIC/G_SG16[S_ALC/D_5463='A']/G_SG22[S_TAX/D_5283='7' and S_TAX/C_C241/D_5153='VAT']/S_TAX/C_C243/D_5278
BT-97	Document level allowance reason	The reason for the document level allowance, expressed as text.	/Invoice/M_INVOIC/G_SG16[S_ALC/D_5463='A']/S_ALC/C_C552/D_1230

e-SLOG 2.0 Electronic Invoice – Part 2: Document Composition

ID	Business term	Description of business term	e-SLOG 2.0 XPath
BT-98	Document level allowance reason code	The reason for the document level allowance, expressed as a code.	/Invoice/M_INVOIC/G_SG16[S_ALC/D_5463='A']/S_ALC/C_C552/D_5189
BG-21	DOCUMENT LEVEL CHARGES	A group of business terms providing information about charges and taxes other than VAT, applicable to the Invoice as a whole.	
BT-99	Document level charge amount	The amount of a charge, without VAT.	/Invoice/M_INVOIC/G_SG16[S_ALC/D_5463='C']/G_SG20[S_MOA/C_C516/D_5025='23']/S_MOA/C_C516/D_5004
BT-100	Document level charge base amount	The base amount that may be used, in conjunction with the document level charge percentage, to calculate the document level charge amount.	/Invoice/M_INVOIC/G_SG16[S_ALC/D_5463='C']/G_SG20[S_MOA/C_C516/D_5025='25']/S_MOA/C_C516/D_5004
BT-101	Document level charge percentage	The percentage that may be used, in conjunction with the document level charge base amount, to calculate the document level charge amount.	/Invoice/M_INVOIC/G_SG16[S_ALC/D_5463='C']/G_SG19[S_PCD/C_C501/D_5245='2']/S_PCD/C_C501/D_5482
BT-102	Document level charge VAT category code	A coded identification of what VAT category applies to the document level charge.	/Invoice/M_INVOIC/G_SG16[S_ALC/D_5463='C']/G_SG22[S_TAX/D_5283='7' and S_TAX/C_C241/D_5153='VAT']/S_TAX/D_5305
BT-103	Document level charge VAT rate	The VAT rate, represented as percentage that applies to the document level charge.	/Invoice/M_INVOIC/G_SG16[S_ALC/D_5463='C']/G_SG22[S_TAX/D_5283='7' and S_TAX/C_C241/D_5153='VAT']/S_TAX/C_C243/D_5278
BT-104	Document level charge reason	The reason for the document level charge, expressed as text.	/Invoice/M_INVOIC/G_SG16[S_ALC/D_5463='C']/S_ALC/C_C552/D_1230
BT-105	Document level charge reason code	The reason for the document level charge, expressed as a code.	/Invoice/M_INVOIC/G_SG16[S_ALC/D_5463='C']/S_ALC/C_C214/D_7161
BG-22	DOCUMENT TOTALS	A group of business terms providing the monetary totals for the Invoice.	
BT-106	Sum of Invoice line net amount	Sum of all Invoice line net amounts in the Invoice.	/Invoice/M_INVOIC/G_SG50[S_MOA/C_C516/D_5025='79']/S_MOA/C_C516/D_5004
BT-107	Sum of allowances on document level	Sum of all allowances on document level in the Invoice.	/Invoice/M_INVOIC/G_SG50[S_MOA/C_C516/D_5025='260']/S_MOA/C_C516/D_5004

ID	Business term	Description of business term	e-SLOG 2.0 XPath
BT-108	Sum of charges on document level	Sum of all charges on document level in the Invoice.	/Invoice/M_INVOIC/G_SG50[S_MOA/C_C516/D_5025='259']/S_MOA/C_C516/D_5004
BT-109	Invoice total amount without VAT	The total amount of the Invoice without VAT.	/Invoice/M_INVOIC/G_SG50[S_MOA/C_C516/D_5025='389']/S_MOA/C_C516/D_5004
BT-110	Invoice total VAT amount	The total VAT amount for the Invoice.	/Invoice/M_INVOIC/G_SG50[S_MOA/C_C516/D_5025='176']/S_MOA/C_C516/D_5004
BT-111	Invoice total VAT amount in accounting currency	The VAT total amount expressed in the accounting currency accepted or required in the country of the Seller.	/Invoice/M_INVOIC/G_SG50[S_MOA/C_C516/D_5025='2']/S_MOA/C_C516/D_5004
BT-112	Invoice total amount with VAT	The total amount of the Invoice with VAT.	/Invoice/M_INVOIC/G_SG50[S_MOA/C_C516/D_5025='388']/S_MOA/C_C516/D_5004
BT-113	Paid amount	The sum of amounts which have been paid in advance.	/Invoice/M_INVOIC/G_SG50[S_MOA/C_C516/D_5025='113']/S_MOA/C_C516/D_5004
BT-114	Rounding amount	The amount to be added to the invoice total to round the amount to be paid.	/Invoice/M_INVOIC/G_SG50[S_MOA/C_C516/D_5025='366']/S_MOA/C_C516/D_5004
BT-115	Amount due for payment	The outstanding amount that is requested to be paid.	/Invoice/M_INVOIC/G_SG50[S_MOA/C_C516/D_5025='9']/S_MOA/C_C516/D_5004
BG-23	VAT BREAKDOWN	A group of business terms providing information about VAT breakdown by different categories, rates and exemption reasons	
BT-116	VAT category taxable amount	Sum of all taxable amounts subject to a specific VAT category code and VAT category rate (if the VAT category rate is applicable).	/Invoice/M_INVOIC/G_SG52[S_TAX/D_5283='7' and S_TAX/C_C241/D_5153='VAT']/S_MOA[C_C516/D_5025='125']/C_C516/D_5004
BT-117	VAT category tax amount	The total VAT amount for a given VAT category.	/Invoice/M_INVOIC/G_SG52[S_TAX/D_5283='7' and S_TAX/C_C241/D_5153='VAT']/S_MOA[C_C516/D_5025='124']/C_C516/D_5004
BT-118	VAT category code	Coded identification of a VAT category.	/Invoice/M_INVOIC/G_SG52[S_TAX/D_5283='7']/S_TAX[C_C241/D_5153='VAT']/D_5305
BT-119	VAT category rate	The VAT rate, represented as percentage that applies for the relevant VAT category.	/Invoice/M_INVOIC/G_SG52[S_TAX/D_5283='7']/S_TAX[C_C241/D_5153='VAT']/C_C243/D_5278

e-SLOG 2.0 Electronic Invoice – Part 2: Document Composition

ID	Business term	Description of business term	e-SLOG 2.0 XPath
BT-120	VAT exemption reason text	A textual statement of the reason why the amount is exempted from VAT or why no VAT is being charged	/Invoice/M_INVOIC/S_FTX[D_4451='AGM']/C_C108/D_4440
BT-121	VAT exemption reason code	A coded statement of the reason for why the amount is exempted from VAT.	/Invoice/M_INVOIC/S_FTX[D_4451='AGM']/C_C107/D_4441
BG-25	INVOICE LINE	A group of business terms providing information on individual Invoice lines.	
BT-126	Invoice line identifier	A unique identifier for the individual line within the Invoice.	/Invoice/M_INVOIC/G_SG26/S_LIN/D_1082
BT-127	Invoice line note	A textual note that gives unstructured information that is relevant to the Invoice line.	/Invoice/M_INVOIC/G_SG26/S_FTX[D_4451='ACB']/C_C108/D_4440
BT-128	Invoice line object identifier	An identifier for an object on which the invoice line is based, given by the Seller.	/Invoice/M_INVOIC/G_SG26/G_SG30[S_RFF/C_C506/D_1153='AVE']/S_RFF/C_C506/D_1154
BT-128-1	Invoice line object identifier identification scheme identifier	The identification scheme identifier of the Invoice line object identifier.	/Invoice/M_INVOIC/G_SG26/G_SG30/S_RFF/C_C506/D_1153='AVE'
BT-129	Invoiced quantity	The quantity of items (goods or services) that is charged in the Invoice line.	/Invoice/M_INVOIC/G_SG26/S_QTY[C_C186/D_6063='47']/C_C186/D_6060
BT-130	Invoiced quantity unit of measure	The unit of measure that applies to the invoiced quantity.	/Invoice/M_INVOIC/G_SG26/S_QTY[C_C186/D_6063='47']/C_C186/D_6411
BT-131	Invoice line net amount	The total amount of the Invoice line.	/Invoice/M_INVOIC/G_SG26/G_SG27[S_MOA/C_C516/D_5025='203']/S_MOA/C_C516/D_5004
BT-132	Referenced purchase order line reference	An identifier for a referenced line within a purchase order, issued by the Buyer.	/Invoice/M_INVOIC/G_SG26/G_SG30[S_RFF/C_C506/D_1153='ON']/S_RFF/C_C506/D_1156
BT-133	Invoice line Buyer accounting reference	A textual value that specifies where to book the relevant data into the Buyer's financial accounts.	/Invoice/M_INVOIC/G_SG26/G_SG30[S_RFF/C_C506/D_1153='AWQ']/S_RFF/C_C506/D_1154

ID	Business term	Description of business term	e-SLOG 2.0 XPath
BG-26	INVOICE LINE PERIOD	A group of business terms providing information about the period relevant for the Invoice line.	
BT-134	Invoice line period start date	The date when the Invoice period for this Invoice line starts.	/Invoice/M_INVOIC/G_SG26/S_DTM[C_C507/D_2005='167']/C_C507/D_2380
BT-135	Invoice line period end date	The date when the Invoice period for this Invoice line ends.	/Invoice/M_INVOIC/G_SG26/S_DTM[C_C507/D_2005='168']/C_C507/D_2380
BG-27	INVOICE LINE ALLOWANCES	A group of business terms providing information about allowances applicable to the individual Invoice line.	
BT-136	Invoice line allowance amount	The amount of an allowance, without VAT.	/Invoice/M_INVOIC/G_SG26/G_SG39[S_ALC/D_5463='A']/G_SG42[S_MOA/C_C516/D_5025='204']/S_MOA/C_C516/D_5004
BT-137	Invoice line allowance base amount	The base amount that may be used, in conjunction with the Invoice line allowance percentage, to calculate the Invoice line allowance amount.	/Invoice/M_INVOIC/G_SG26/G_SG39[S_ALC/D_5463='A']/G_SG42[S_MOA/C_C516/D_5025='25']/S_MOA/C_C516/D_5004
BT-138	Invoice line allowance percentage	The percentage that may be used, in conjunction with the Invoice line allowance base amount, to calculate the Invoice line allowance amount.	/Invoice/M_INVOIC/G_SG26/G_SG39[S_ALC/D_5463='A']/G_SG41[S_PCD/C_C501/D_5245='1']/S_PCD/C_C501/D_5482
BT-139	Invoice line allowance reason	The reason for the Invoice line allowance, expressed as text.	/Invoice/M_INVOIC/G_SG26/G_SG39[S_ALC/D_5463='A']/S_ALC/C_C552/D_1230
BT-140	Invoice line allowance reason code	The reason for the Invoice line allowance, expressed as a code.	/Invoice/M_INVOIC/G_SG26/G_SG39[S_ALC/D_5463='A']/S_ALC/C_C552/D_5189
BG-28	INVOICE LINE CHARGES	A group of business terms providing information about charges and taxes other than VAT applicable to the individual Invoice line.	
BT-141	Invoice line charge amount	The amount of a charge, without VAT.	/Invoice/M_INVOIC/G_SG26/G_SG39[S_ALC/D_5463='C']/G_SG42[S_MOA/C_C516/D_5025='23']/S_MOA/C_C516/D_5004
BT-142	Invoice line charge base amount	The base amount that may be used, in conjunction with the Invoice line charge	/Invoice/M_INVOIC/G_SG26/G_SG39[S_ALC/D_5463='C']/G_SG42[S_MOA/C_C516/D_5025='25']/S_MOA/C_C516/D_5004

e-SLOG 2.0 Electronic Invoice – Part 2: Document Composition

ID	Business term	Description of business term	e-SLOG 2.0 XPath
		percentage, to calculate the Invoice line charge amount.	
BT-143	Invoice line charge percentage	The percentage that may be used, in conjunction with the Invoice line charge base amount, to calculate the Invoice line charge amount.	/Invoice/M_INVOIC/G_SG26/G_SG39[S_ALC/D_5463='C']/G_SG41[S_PCD/C_C501/D_5245='2']/S_PCD/C_C501/D_5482
BT-144	Invoice line charge reason	The reason for the Invoice line charge, expressed as text.	/Invoice/M_INVOIC/G_SG26/G_SG39[S_ALC/D_5463='C']/S_ALC/C_C552/D_1230
BT-145	Invoice line charge reason code	The reason for the Invoice line charge, expressed as a code.	/Invoice/M_INVOIC/G_SG26/G_SG39[S_ALC/D_5463='C']/S_ALC/C_C214/D_7161
BG-29	PRICE DETAILS	A group of business terms providing information about the price applied for the goods and services invoiced on the Invoice line.	
BT-146	Item net price	The price of an item, exclusive of VAT, after subtracting item price discount.	/Invoice/M_INVOIC/G_SG26/G_SG29[S_PRI/C_C509/D_5125='AAA']/S_PRI/C_C509/D_5118
BT-147	Item price discount	The total discount subtracted from the Item gross price to calculate the Item net price.	/Invoice/M_INVOIC/G_SG26/G_SG39[S_ALC/D_5463='A' and G_SG42/S_MOA/C_C516/D_5025='509']/G_SG42[S_MOA/C_C516/D_5025='509']/S_MOA/C_C516/D_5004
BT-148	Item gross price	The unit price, exclusive of VAT, before subtracting Item price discount.	/Invoice/M_INVOIC/G_SG26/G_SG29[S_PRI/C_C509/D_5125='AAB']/S_PRI/C_C509/D_5118
BT-149	Item price base quantity	The number of item units to which the price applies.	/Invoice/M_INVOIC/G_SG26/G_SG29[S_PRI/C_C509/D_5125='AAA']/S_PRI/C_C509/D_5284 (net price) /Invoice/M_INVOIC/G_SG26/G_SG29[S_PRI/C_C509/D_5125='AAB']/S_PRI/C_C509/D_5284 (gross price)
BT-150	Item price base quantity unit of measure code	The unit of measure that applies to the Item price base quantity.	/Invoice/M_INVOIC/G_SG26/G_SG29[S_PRI/C_C509/D_5125='AAA']/S_PRI/C_C509/D_6411 (net price) /Invoice/M_INVOIC/G_SG26/G_SG29[S_PRI/C_C509/D_5125='AAB']/S_PRI/C_C509/D_6411 (gross price)
BG-30	LINE VAT INFORMATION	A group of business terms providing information about the VAT applicable for	

ID	Business term	Description of business term	e-SLOG 2.0 XPath
		the goods and services invoiced on the Invoice line.	
BT-151	Invoiced item VAT category code	The VAT category code for the invoiced item.	/Invoice/M_INVOIC/G_SG26/G_SG34/S_TAX/D_5305
BT-152	Invoiced item VAT rate	The VAT rate, represented as percentage that applies to the invoiced item.	/Invoice/M_INVOIC/G_SG26/G_SG34[S_TAX/D_5283='7' and S_TAX/C_C241/D_5153='VAT']/S_TAX/C_C243/D_5278
BG-31	ITEM INFORMATION	A group of business terms providing information about the goods and services invoiced.	
BT-153	Item name	A name for an item.	/Invoice/M_INVOIC/G_SG26/S_IMD[D_7077='F']/C_C273/D_7008
BT-154	Item description	A description for an item.	/Invoice/M_INVOIC/G_SG26/S_IMD[D_7077='A']/C_C273/D_7008
BT-155	Item Seller's identifier	An identifier, assigned by the Seller, for the item.	/Invoice/M_INVOIC/G_SG26/S_PIA[D_4347='5']/C_C212[D_7143='SA']/D_7140
BT-156	Item Buyer's identifier	An identifier, assigned by the Buyer, for the item.	/Invoice/M_INVOIC/G_SG26/S_PIA[D_4347='5']/C_C212[D_7143='IN']/D_7140
BT-157	Item standard identifier	An item identifier based on a registered scheme.	/Invoice/M_INVOIC/G_SG26/S_LIN/C_C212/D_7140
BT-157-1	Item standard identifier identification scheme identifier	The identification scheme identifier of the Item standard identifier	/Invoice/M_INVOIC/G_SG26/S_LIN/C_C212/D_7143
BT-158	Item classification identifier	A code for classifying the item by its type or nature.	/Invoice/M_INVOIC/G_SG26/S_PIA[D_4347='1']/C_C212/D_7140
BT-158-1	Item classification identifier identification scheme identifier	The identification scheme identifier of the Item classification identifier	/Invoice/M_INVOIC/G_SG26/S_PIA[D_4347='1']/C_C212/D_7143
BT-158-2	Scheme version identifier	The version of the identification scheme.	
BT-159	Item country of origin	The code identifying the country from which the item originates.	/Invoice/M_INVOIC/G_SG26/S_ALI/D_3239

e-SLOG 2.0 Electronic Invoice – Part 2: Document Composition

ID	Business term	Description of business term	e-SLOG 2.0 XPath
BG-32	ITEM ATTRIBUTES	A group of business terms providing information about properties of the goods and services invoiced.	
BT-160	Item attribute name	The name of the attribute or property of the item.	/Invoice/M_INVOIC/G_SG26/S_FTX[D_4451='ACF']/C_C108/D_4440
BT-161	Item attribute value	The value of the attribute or property of the item.	/Invoice/M_INVOIC/G_SG26/S_FTX[D_4451='ACF']/C_C108/D_4440_2
NBG-01	BUSINESS TERMS FOR ADDRESSING PURPOSES	A group of business terms for addressing purposes.	
NBT-010	Receiving bank account identifier - IBAN	A unique identifier of the financial receiving account.	/Invoice/M_INVOIC/G_SG2[S_NAD/D_3035='BY']/S_FII[D_3035='BB']/C_C078/D_3194
NBT-011	Receiving bank account holder name	The name of the bank receiving account holder.	/Invoice/M_INVOIC/G_SG2[S_NAD/D_3035='BY']/S_FII[D_3035='BB']/C_C078/D_3192
NBT-012	Receiving bank identifier - BIC	An identifier for the receiving bank.	/Invoice/M_INVOIC/G_SG2[S_NAD/D_3035='BY']/S_FII[D_3035='BB']/C_C088/D_3433
NBT-013	Buyer tax registration number	DBuyer tax registration number.	/Invoice/M_INVOIC/G_SG2[S_NAD/D_3035='BY']/G_SG3[S_RFF/C_C506/D_1153='AHP']/S_RFF/C_C506/D_1154
NBG-02	FISCAL VERIFICATION	A group of business terms providing information on fiscal verification of invoices.	
NBT-020	Date and time of issuing the invoice	Date and time of issuing the invoice in following format: YYYY-MMDDTHH:MM:SS	/Invoice/M_INVOIC/S_FTX[D_4451='TXD']/C_C108/D_4440
NBT-021	Mark of an individual (operator)	The mark of an individual (operator), who issues the invoice with the usage of the electronic device for issuing invoices.	/Invoice/M_INVOIC/S_FTX[D_4451='TXD']/C_C108/D_4440_2
NBT-022	EOR - Unique identification invoice mark	EOR-Unique identification invoice mark.	/Invoice/M_INVOIC/S_FTX[D_4451='TXD']/C_C108/D_4440_3
NBT-023	ZOI - Protective mark of the invoice issue	ZOI-Protective mark of the invoice issuer.	/Invoice/M_INVOIC/S_FTX[D_4451='TXD']/C_C108/D_4440_4

ID	Business term	Description of business term	e-SLOG 2.0 XPath
NBT-024	Mark for printing QR code, PDF417 code and code 128	Mark for printed code (60 numerical places) consisted of: ZOI, tax number of the person liable, date and time of issuing invoice and control character.	/Invoice/M_INVOIC/S_FTX[D_4451='TXD']/C_C108/D_4440_5
NBG-03	INVOICE LINE NATIONAL EXTENSION	A group of business terms providing information on national extending of individual Invoice lines.	
NBT-031	Invoice line net amount including VAT	The total amount of the Invoice line including VAT.	/Invoice/M_INVOIC/G_SG26/G_SG27[S_MOA/C_C516/D_5025='38']/S_MOA/C_C516/D_5004
NBT-032	Invoice line VAT category taxable amount	Sum of all taxable amounts on line item level.	/Invoice/M_INVOIC/G_SG26/G_SG34[S_TAX/D_5283='7' and S_TAX/C_C241/D_5153='VAT']/S_MOA[C_C516/D_5025='125']/C_C516/D_5004
NBT-033	Invoice line VAT category tax amount	The total VAT amount on line item level.	/Invoice/M_INVOIC/G_SG26/G_SG34[S_TAX/D_5283='7' and S_TAX/C_C241/D_5153='VAT']/S_MOA[C_C516/D_5025='124']/C_C516/D_5004
NBG-04	PAYING PROCESS AUTOMATION	A group of business terms providing information for enabling paying process automation.	
NBT-041	Payment method	The payment method of an e-invoice defines how the e-invoice will be paid. One of the following values may be entered in the field: - 0 - The invoice must be paid - 1 - The invoice will be paid through direct debit - 2 - The invoice has already been paid - 3 - other - there is no possibility of payment - 4 - direct payment	/Invoice/M_INVOIC/S_FTX[D_4451='PAI']/C_C108/D_4440
NBT-042	Payment purpose	The payment purpose code. For example: OTHR, COST, ANNI, GDSV ...	/Invoice/M_INVOIC/S_FTX[D_4451='ALQ']/C_C108/D_4440
NBG-05	BUSINESS TERMS TO COMPLY WITH SLOVENIAN LEGISLATION	A group of business terms providing additional elements to comply with Slovenian legislation	

e-SLOG 2.0 Electronic Invoice – Part 2: Document Composition

ID	Business term	Description of business term	e-SLOG 2.0 XPath
NBT-051	VAT category taxable amount for the supply of goods and services according to Article 76a	Sum of all taxable amounts for the supply of goods and services according to Article 76a.	/Invoice/M_INVOIC/G_SG52[S_TAX/D_5283='7' and S_TAX/C_C241/D_5153='OTH']/S_MOA[C_C516/D_5025='125']/C_C516/D_5004
NBT-052	VAT category tax amount for the supply of goods and services according to Article 76a	The total VAT amount for the supply of goods and services according to Article 76a.	/Invoice/M_INVOIC/G_SG52[S_TAX/D_5283='7' and S_TAX/C_C241/D_5153='OTH']/S_MOA[C_C516/D_5025='124']/C_C516/D_5004
NBT-053	VAT category rate for the supply of goods and services according to Article 76a	The VAT rate, represented as percentage for the supply of goods and services according to Article 76a.	/Invoice/M_INVOIC/G_SG52/S_TAX[C_C241/D_5153[text()='OTH']]/C_C243/D_5278

Annex B
(informative)

e-SLOG 2.0 Schema

B.1 XML Schema

The current e-SLOG 2.0 .XML document schema is available on the link:

http://www.roseslovenia.eu/e_files/news/eSLOG20_INVOIC_v200.xsd.

Annex C
(informative)

Demonstration example of use application

C.1 An example of using segment elements

In Chapter 6, an example of use is given for individual segment elements. An example of use of the e-SLOG 2.0 document, which contains all of the above examples of elements, is available on the link:

http://www.roseslovenia.eu/e_files/news/sample_eSLOG20_INVOIC_v200.xml.

Annex D
(informative)

Mapping table e-SLOG 1.6

D.1 Mapping table between e-SLOG 1.6 and e-SLOG 2.0

The interoperability between e-SLOG 1.6 and e-SLOG 2.0 is supported by mapping tables that translate elements between the two standards.

Mapping table that translate from e-SLOG 1.6 to e-SLOG 2.0, is available on the link:

http://www.roseslovenia.eu/e_files/news/map_eSLOG16_eSLOG20.xlsx.

Mapping table that translate from e-SLOG 2.0 to e-SLOG 1.6, is available on the link:

http://www.roseslovenia.eu/e_files/news/map_eSLOG20_eSLOG16.xlsx.

Published mapping tables serve only as a guide. The actual mapping between e-SLOG 1.6 and e-SLOG 2.0 depends on the individual implementation of e-SLOG 1.6.

Literature

- [1] Directive 2014/55/EU of the European Parliament and of the Council of 16 April 2014 on electronic invoicing in public procurement. Available at <http://eurlex.europa.eu/legal-content/EN/TXT/?uri=CELEX:32014L0055>.
- [2] SIST EN 16931-1:2017, *Electronic Invoicing - Part 1: Semantic data model of the core elements of an electronic invoice*.
- [3] SIST-TS CEN/TS 16931-2:2017, *Electronic Invoicing - Part 2: List of syntaxes that comply with EN 16931-1*.
- [4] SIST-TS CEN/TS 16931-3-4:2018, *Electronic invoicing - Part 3-4: Syntax binding for UN/EDIFACT INVOIC D16B*.
- [5] EDIFACT INVOIC D01B.
- [6] ISO/TS 20625:2002, *Electronic data interchange for administration, commerce and transport (EDIFACT) – Rules for the generation of XML scheme files (XSD) on the basis of EDI(FACT) implementation guidelines*.
- [7] W3C XML schema. Available at <https://www.w3.org/TR/xmlsig-core/xmlsig-core-schema.xsd>.