

English version

## eSLOG 2.0 – Electronic Order



## **Rights and contacts**

eSLOG is a trademark of the Chamber of Commerce and Industry of Slovenia. The eSLOG 2.0 Electronic Order documentation was prepared by the working group of the ROSE 2 “Readiness Of Slovenian eInvoicing 2” project no. 2019-SI-IA-0006, co-financed through the Connecting Europe Facility (CEF). This publication is the sole responsibility of the author. The European Union is not responsible for any use that may be made of the information contained therein.

The eSLOG 2.0 Electronic order documentation is published on the website of the Center for eBusiness of Slovenia <https://www.epos.si/>.

Users are allowed to use all published material for the purposes of electronic commerce. The material can be used free of charge. Changing the content of the schemes is not allowed.

The Chamber of Commerce and Industry of Slovenia and the partners who participated in the working group of the ROSE 2 project for the preparation of the eSLOG 2.0 standard do not assume direct or indirect responsibility for any damage that would occur during the application of the eSLOG 2.0 standard.

### **Authors:**

Rok Bojanc (ZZI)

Alan Ružič (ZZI)

Blaž Milar (ZZI)

Dušan Zupančič (CCIS)

Jorgo Bertalanič (PPA)

### **Contact addresses:**

Chamber of Commerce and Industry of Slovenia

Dimičeva 13

1504 Ljubljana

Telephone no.: +386 (0)1 58 98 000

E-mail: [eslog@epos.si](mailto:eslog@epos.si)

Website: <https://www.epos.si>

ZZI, d. o. o.

Pot k sejmišču 33

1231 Ljubljana Črnuče

Telephone no.: +386 (0)1 53 03 300

E-mail: [info@zzi.si](mailto:info@zzi.si)

Website: <https://www.zzi.si>

Public Payment Administration of the Republic of Slovenia

Dunajska cesta 48

1000 Ljubljana

Telephone no.: +386 (0)1 47 51 651

E-mail: [ujp@ujp.gov.si](mailto:ujp@ujp.gov.si)

Website: <http://www.ujp.gov.si>

## Table of Contents

<b>1</b>	<b>Scope .....</b>	<b>4</b>
<b>2</b>	<b>Normative references .....</b>	<b>4</b>
<b>3</b>	<b>Terms and definitions.....</b>	<b>4</b>
<b>4</b>	<b>Ordering process .....</b>	<b>4</b>
<b>4.1</b>	<b>The business clients involved and their roles and relations .....</b>	<b>4</b>
<b>4.2</b>	<b>Business process of an Order .....</b>	<b>5</b>
<b>5</b>	<b>Order types .....</b>	<b>6</b>
<b>6</b>	<b>Semantic data model of the eOrder.....</b>	<b>6</b>
<b>6.1</b>	<b>Semantic model .....</b>	<b>6</b>
<b>6.2</b>	<b>Business rules .....</b>	<b>8</b>
<b>7</b>	<b>Message structure for eOrder .....</b>	<b>10</b>
<b>8</b>	<b>Branching diagram for eOrder .....</b>	<b>12</b>
<b>9</b>	<b>Data on eOrder segments .....</b>	<b>14</b>
<b>10</b>	<b>Code lists within eOrder.....</b>	<b>61</b>
	<b>Annex A (informative) Business terms (BT).....</b>	<b>92</b>
<b>A.1</b>	<b>List and description of business terms (BT) and business terms groups (BG).....</b>	<b>92</b>
	<b>Annex B (informative) eSLOG 2.0 eOrder Schema.....</b>	<b>95</b>
<b>B.1</b>	<b>The .XML scheme.....</b>	<b>95</b>
	<b>Annex C (informative) Demonstration example of use application.....</b>	<b>96</b>
<b>C.1</b>	<b>An example of using segment elements.....</b>	<b>96</b>
	<b>Literature.....</b>	<b>97</b>

## 1 Scope

The purpose of the document is to define the semantic model and syntactic form of the message for the electronic order form and to enable efficient implementation and greater use of electronic commerce in the ordering process based on this form.

## 2 Normative references

The following documents are essential for the application of this standard, in whole or in part. For dated references, only the cited edition applies. For undated references, the latest edition of the publication (with amendments) applies.

- eSLOG 2.0 General instructions for electronic order, electronic order response and electronic despatch advice (hereinafter eSLOG 2.0 General instructions)

## 3 Terms and definitions

This document uses the terms and definitions given in the eSLOG 2.0 General Instructions document.

## 4 Ordering process

### 4.1 The business clients involved and their roles and relations

Two business partners, the Customer and the Supplier, participate in the basic procurement process. Each partner can complete two or three roles in the process.

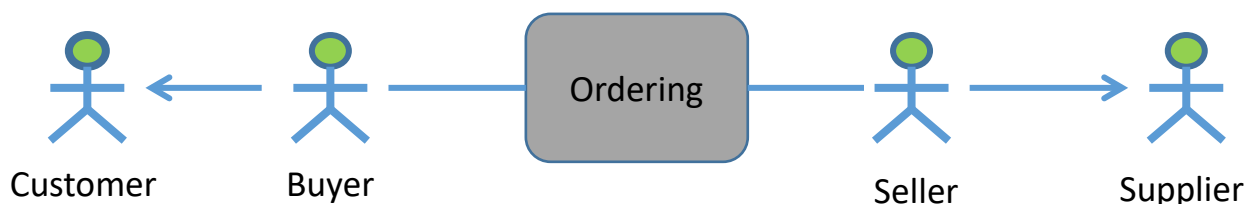

The customer role is that of the buyer (commercial role, which concludes a contract with the seller) and the purchaser (operational role) who orders goods, receives goods and services.

As part of the commercial purchasing process within an organization, after defining the needs for the order from a technical and commercial point of view, the search for offers follows. After receiving the offers, the unit analyses them and selects the most suitable supplier. After negotiating and concluding the contract, the purchasing unit operatively orders the necessary products or services in accordance with the planned needs.

The Supplier's role is that of the seller (commercial role, which agrees on the terms of delivery), deliverer (prepares and initiates the delivery of the ordered goods or services) and the payee - the Accountant (the payment-receiving role).

The table below shows the definitions of the partners and the roles of the ordering process.

Buyer	The buyer is a legal entity or organization that acts on behalf of the customer and purchases goods or services.
Seller	The Seller a legal entity or organization that acts on behalf of the supplier and sells goods or services to the buyer.

Purchaser	The person or unit initiating the order
Accountant	The person or unit who receives the invoice on behalf of the customer.
Recipient	The location where the seller or the shipping party delivers the goods on behalf of the seller.
Delivery point	The unit to which the consignee sends the goods. Final place of delivery.

## 4.2 Business process of an Order

Purchasing is much more than just a simple process when we communicate our needs in writing to a supplier. The whole process has several stages, from the emergence of the need to the delivery of goods and activities for which the procurement unit is responsible after the delivery and use of these goods or services.

The purchasing process is not limited to the purchasing department only. There are several departments or services involved in the whole procurement process, where good communication and cooperation between all is required. And so, for example, technologists prepare the specification of materials, the purchasing department finds potential suppliers on the basis

of the prepared specification, puts out the offer requests, analyses the offers and selects the best supplier. Before signing the contract with the supplier, the content of the contract is also reviewed by the legal department, which provides an opinion on its suitability from a legal point of view.

In practice, we go through all the stages of the purchasing process during the first supplier selection process, when we decide on new materials, when we decide whether to “make or buy”, etc. Regular purchases from well-known suppliers of raw materials, semi-finished products, components, etc., mean more or less recurring purchases, which are realized in the most optimal way in terms of costs and time consumption.

In the operational execution of individual orders, the purchasing department prepares the order on the basis of the previously known parameters:

- Selected suppliers
- Known delivery terms
- Defined needs for individual materials or services, and their required quantities
- The required delivery dynamics (delivery times, dates),
- Delivery locations,
- Logistical data

The use of structured and accurate data will thus enable both the customer and the supplier to take advantage of all the benefits that eOrdering offers compared to paper operations. However, certain conditions must be met for effective eOrdering, including:

- Harmonized item codes – the customer and the supplier must agree in advance on the product code list, as otherwise automated eOrdering is not possible.
- Harmonized units of measurement.

## eSLOG 2.0 – Electronic Order

- Harmonized location codes.
- Harmonized and agreed price lists.

### 5 Order types

The eSLOG 2.0 eOrder standard plans three different types of orders. Regardless of the type, orders are usually shipped on the basis of a contract or another prior arrangement.

Code Type	Description
220 Order	A general type of order where the customer orders goods or services from a supplier.
221 Blanket order	An order that allows multiple deliveries over a longer period of time. Such orders are commonly used when the customer orders goods frequently. Due to the larger quantities, the partners in many cases also agree on special price conditions. Several invoices can be issued for a framework order, in accordance with the realized deliveries or prior agreement.
227 Consignment order	Based on a consignment order, the supplier sends the goods to the customer, but the inventory still belongs to the supplier until the goods are used. An invoice for a consignment order is issued after the goods have been used.

### 6 Semantic data model of the eOrder

The semantic model of the eOrder includes business terms and business rules.

#### 6.1 Semantic model

ID	Level	Card.	Business term
BT-1	+	1..1	Unique message number specified by the sender
BT-2	+	1..1	Order type designation
BT-3	+	1..1	Order number specified by the sender
BT-4	+	1..1	The role of the order document
BT-5	+	1..1	Date and time of creation of the message (137)
BT-6	+	0..1	Desired delivery date (2)
BT-7	+	0..n	Other dates related to the order
BT-8	+	0..1	Delivery instructions in unstructured form (DIN)
BT-9	+	0..1	Purchase information in unstructured form (PUR)
BT-10	+	1..1	Currency of the amounts on the order
BG-1	+	0..n	Reference documents
BT-11	++	1..1	Type of the reference document to which the order refers
BT-12	++	1..1	Number of the reference document to which the order refers
BT-13	++	0..1	Date of the reference document to which the order refers
BG-2	+	1..1	Buyer information
BT-14	++	0..1	Buyer GLN (BY)
BT-15	++	1..1	Buyer Tax Number (VA)
BT-16	++	0..n	Buyer reference data

ID	Level	Card.	Business term
BG-3	++	0..1	Name and address of the buyer
BT-17	+++	1..1	Buyer name
BT-18	+++	1..1	Street name and house number of the buyer
BT-19	+++	1..1	Place of the buyer
BT-20	+++	1..1	Postal code of the buyer
BT-21	+++	1..1	Country of the buyer
BG-4	++	0..n	Buyer's contact details
BT-22	+++	0..1	Contact person
BT-23	+++	0..1	Contact address
BG-5	+	1..1	Supplier information
BT-24	++	0..1	Supplier GLN (SU)
BT-25	++	1..1	Supplier Tax Number (VA)
BT-26	++	0..n	Supplier reference data
BG-6	++	0..1	Name and address of the supplier
BT-27	+++	1..1	Supplier name
BT-28	+++	1..1	Street name and house number of the supplier
BT-29	+++	1..1	Place of the supplier
BT-30	+++	1..1	Postal code of the supplier
BT-31	+++	1..1	Country of the supplier
BG-7	++	0..n	Supplier's contact details
BT-32	+++	0..1	Contact person
BT-33	+++	0..1	Contact address
BG-8	+	0..1	Delivery point information
BT-34	++	0..1	Delivery point GLN (DP)
BT-35	++	0..1	Delivery point reference data
BG-9	++	0..1	Name and address of delivery point
BT-36	+++	0..1	Name of delivery point
BT-37	+++	0..1	Street name and house number of the delivery point
BT-38	+++	0..1	Place of delivery point
BT-39	+++	0..1	Postal code of delivery point
BT-40	+++	0..1	Country of delivery point
BG-10	++	0..n	Delivery point contact data
BT-41	+++	0..1	Contact person
BT-42	+++	0..1	Contact address
BG-11	+	1..n	Item information
BT-43	++	1..1	Item number
BT-44	++	0..1	GTIN number of the item ordered
BT-45	++	1..1	Quantity of the ordered item (21)
BT-46	++	1..1	Ordered item unit
BT-47	++	0..1	Desired delivery date of the item (2)
BT-48	++	0..1	Item value (203)
BT-49	++	0..1	Information on the purchase of the item in unstructured form (PUR)
BG-12	++	0..n	Ordered item identification
BT-50	+++	1..1	Item identification type

## eSLOG 2.0 – Electronic Order

ID	Level	Card.	Business term
BT-51	+++	1..1	Item identification number
BT-52	+++	1..1	Item identification type
BT-53	+++	0..1	Item description
BG-13	++	0..n	Item price information
BT-54	+++	0..1	Item price type
BT-55	+++	0..1	Item price
BT-56	+++	0..1	Item price specification
BT-57	+++	0..1	Quantity per price unit
BT-58	+++	0..1	Price unit

## 6.2 Business rules

ID	Description	BT / BG
BR-01	The unique message number specified by the sender (BT-1) is mandatory information.	BT-1
BR-02	Order type designation (BT-2) is mandatory information.	BT-2
BR-03	Order number specified by the sender (BT-3) is mandatory information.	BT-3
BR-03	The role of the order document (BT-4) is mandatory information.	BT-4
BR-04	Date and time of creation of the message (BT-5) is mandatory information.	BT-5
BR-05	The currency of the amounts on the order (BT-10) is mandatory information.	BT-10
BR-06	Buyer tax number (BT-15) is mandatory information.	BT-15
BR-07	Supplier tax number (BT-25) is mandatory information.	BT-25
BR-08	If the type of the reference document to which the order relates (BT-11) or the number of the reference document to which the order relates (BT-12) are specified, both items must be provided.	BT-11, BT-12
BR-09	All prices (BT-55) and amounts (BT-48) on the order must be in the same currency (BT-10).	BT-10, BT-48, BT-55
BR-10	The order must contain at least one item (BG-12).	BG-12
BR-11	If no Buyer GLN (BT-14) is registered, the following information is mandatory: <ul style="list-style-type: none"> <li>– Buyer name (BT-17)</li> <li>– Street name and house number of the buyer (BT-18)</li> <li>– Place of the buyer (BT-19)</li> <li>– Postal code of the buyer (BT-20)</li> <li>– Country of the buyer (BT-21)</li> </ul>	BT-14, BT-17, BT-18, BT-19, BT-20, BT-21



ID	Description	BT / BG
BR-12	If no Supplier GLN (BT-24) is registered, the following information is mandatory: <ul style="list-style-type: none"> <li>– Supplier name (BT-27)</li> <li>– Street name and house number of the supplier (BT-28)</li> <li>– Place of supplier (BT-29)</li> <li>– Postal code of the supplier (BT-30)</li> <li>– Country of the supplier (BT-31)</li> </ul>	BT-24, BT-27, BT-28, BT-29, BT-30, BT-31
BR-13	If data is entered for the delivery point and it is not identified with the delivery point GLN (BT-34), the following data is mandatory: <ul style="list-style-type: none"> <li>– Name of delivery point (BT-36)</li> <li>– Street name and house number of the delivery point (BT-37)</li> <li>– Place of delivery point (BT-38)</li> <li>– Postal code of delivery point (BT-39)</li> <li>– Country of delivery point (BT-40)</li> </ul>	BT-34, BT-36, BT-37, BT-38, BT-39, BT-40
BR-14	The tax numbers on the order must have the country prefix in accordance with the ISO code as per the ISO 3166-1 alpha-2 code list. Exceptionally, Greece may use the EL code.	BT-19 BT-29
BR-15	If the supplied item GTIN number (BT-44) is not registered, the following information is mandatory: <ul style="list-style-type: none"> <li>– Item identification type (BT-50)</li> <li>– Item identification number (BT-51)</li> <li>– Item identification type (BT-52)</li> <li>– Item description (BT-53)</li> </ul>	BT-44, BT-50, BT-51, BT-52, BT-53
BR-16	Each line in the order must contain a line identifier (BT-43), which must be unique within the order.	BT-43
BR-17	Each order item must contain information on the ordered quantity (BT-45).	BT-45
BR-18	The order quantities (BT-45, BT-57) cannot be negative.	BT-45, BT-57
BR-19	The amount of the item value (BT-48) cannot be negative.	BT-48
BR-20	Item prices (BT-55) cannot be negative.	BT-55
BR-21	If the price of the item (BT-55) is entered, the type of item price (BT-54) must also be entered.	BT-54 BT-55
BR-22	If the quantity per unit price (BT-57) is indicated on the order line, the price unit (BT-58) must also be indicated.	BT-57, BT-58

## 7 Message structure for eOrder

UNB	1	M	1	- Interchange header
UNH	2	M	1	- Message header
BGM	3	M	1	- Beginning of message
DTM	4	M	35	- Date/time/period
ALI	5	C	5	- Additional information
FTX	6	C	99	- Free text
SG1		C	9999	- RFF-DTM
RFF	7	M	1	- Reference
DTM	8	C	5	- Date/time/period
SG2		C	99	- NAD-SG3-SG5
NAD	9	M	1	- Name and address
SG3		D	99	- RFF
RFF	10	M	1	- Reference
SG5		C	5	- CTA-COM
CTA	11	M	1	- Contact information
COM	12	C	5	- Communication contact
SG2		C	99	- NAD-SG3-SG5
NAD	13	M	1	- Name and address
SG3		D	99	- RFF
RFF	14	M	1	- Reference
SG5		C	5	- CTA-COM
CTA	15	M	1	- Contact information
COM	16	C	5	- Communication contact
SG2		C	99	- NAD-SG3-SG5
NAD	17	M	1	- Name and address
SG3		D	99	- RFF
RFF	18	M	1	- Reference
SG5		C	5	- CTA-COM
CTA	19	M	1	- Contact information
COM	20	C	5	- Communication contact
SG7		C	5	- CUX
CUX	21	M	1	- Currencies
SG8		C	10	- PAT
PAT	22	M	1	- Payment terms basis
SG10		C	10	- TDT
TDT	23	M	1	- Details of transport
SG12		C	5	- TOD-LOC
TOD	24	M	1	- Terms of delivery or transport
LOC	25	C	2	- Place/location identification
SG28		R	200000	- LIN-PIA-IMD-MEA-QTY-DTM-MOA-GIN-FTX-SG32-SG33
LIN	26	M	1	- Line item
PIA	27	C	25	- Additional product id
IMD	28	C	99	- Item description
MEA	29	C	99	- Measurements
QTY	30	C	99	- Quantity
DTM	31	C	35	- Date/time/period
MOA	32	C	10	- Monetary amount
GIN	33	C	1000	- Goods identity number
FTX	34	C	99	- Free text
SG32		C	25	- PRI-CUX
PRI	35	M	1	- Price details
CUX	36	C	1	- Currencies
SG33		C	9999	- RFF-DTM

┌	RFF	37	M	1	- Reference
└	DTM	38	D	5	- Date/time/period
	UNS	39	C	1	- Section control
	MOA	40	C	99	- Monetary amount
	UNT	41	C	1	- Message trailer
	UNZ	42	M	1	- Interchange trailer

### 8 Branching diagram for eOrder

The branching diagram represents a hierarchical representation of segments.

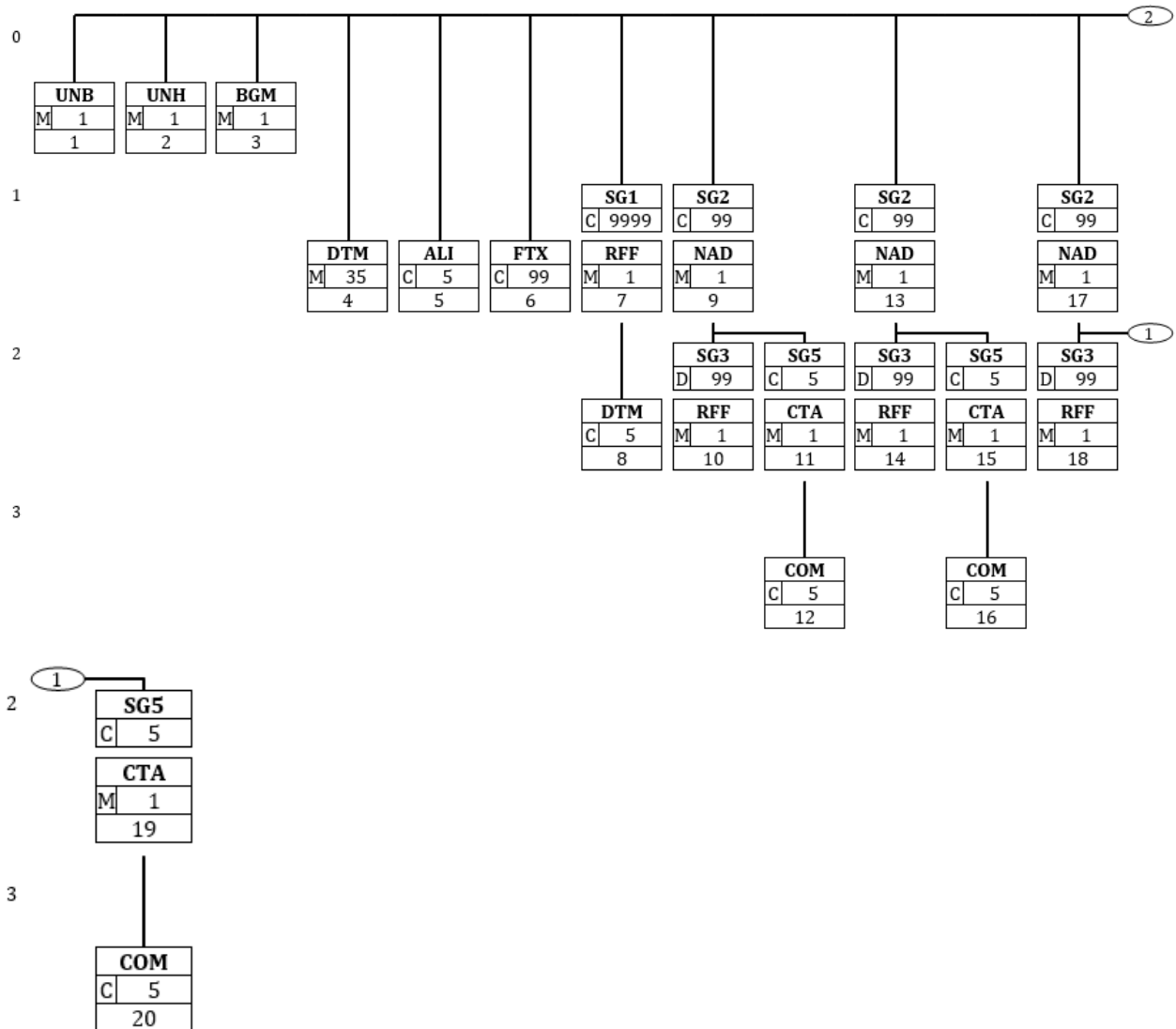

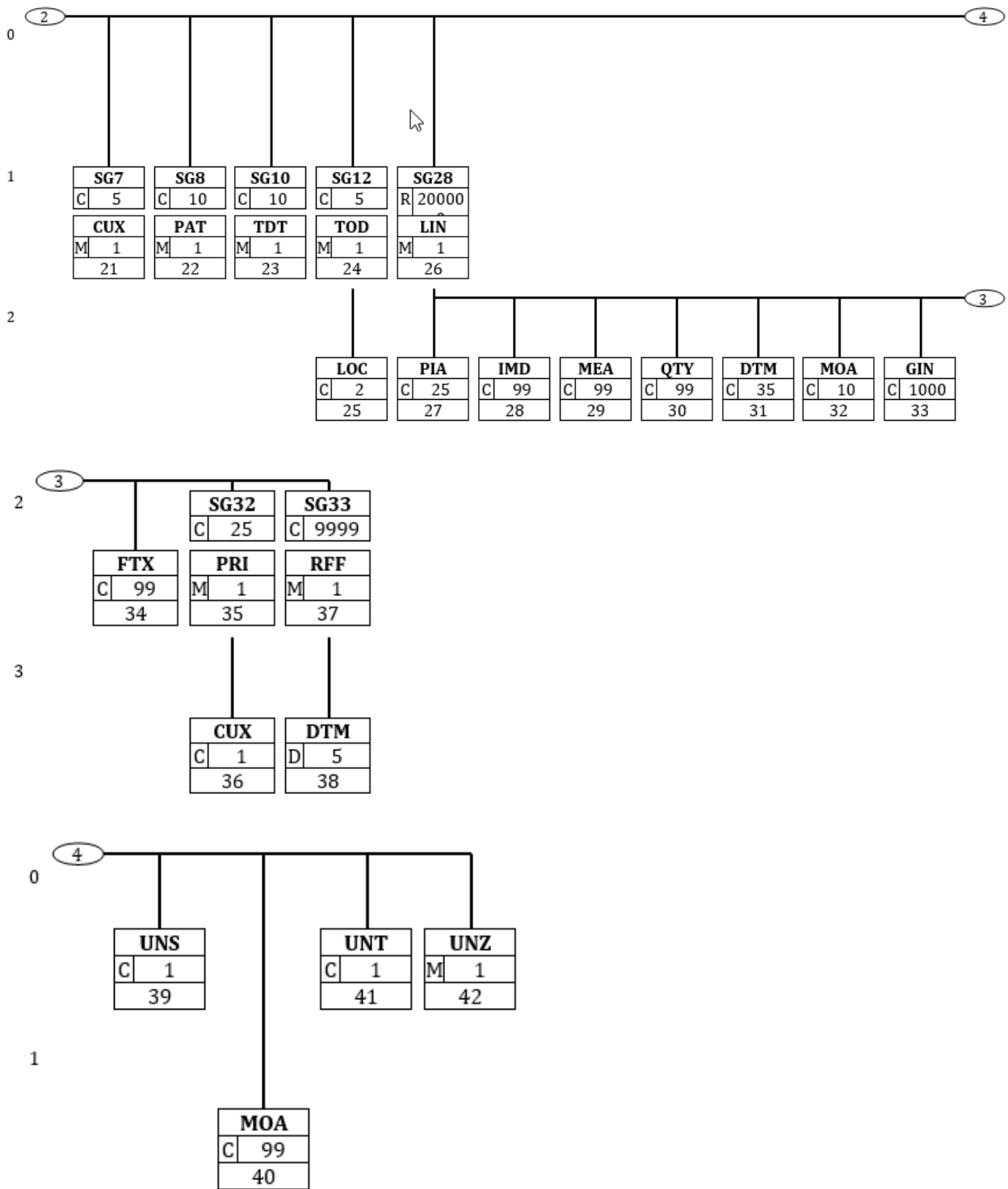

## 9 Data on eOrder segments

Each segment is described by elements and instructions for use of these elements. Links to business terms (BT) of the semantic model and an example of the value from the demonstration example are given<sup>1</sup>. The description of the segment uses the name according to the EANCOM 2002 S4.

Segment number: 1

UNB - M 1 - Interchange header					
Function: To identify an interchange.					
Notes: 1. S001/0002, shall be '4' to indicate this version of the syntax. 2. The combination of the values carried in data elements S002, S003 and 0020 shall be used to identify uniquely the interchange, for the purpose of acknowledgement.					
e-SLOG 2.0					
Tag	Name	Format	St	Usage	Example
S001	SYNTAX IDENTIFIER		<b>M</b>		
0001	Syntax identifier	a4	<b>M</b>		UNOC
0002	Syntax version number	an1	<b>M</b>		4
0080	Service code list directory version number	an..6	<b>C</b>		X
0133	Character encoding, coded	an..3	<b>C</b>		X
S002	INTERCHANGE SENDER		<b>M</b>		
0004	Interchange sender identification	an..35	<b>M</b>		X
0007	Identification code qualifier	an..4	<b>C</b>		14
0008	Interchange sender internal identification	an..35	<b>C</b>		X
0042	Interchange sender internal sub-identification	an..35	<b>C</b>		X
S003	INTERCHANGE RECIPIENT		<b>M</b>		
0010	Interchange recipient identification	an..35	<b>M</b>		X
0007	Identification code qualifier	an..4	<b>C</b>		14
0014	Interchange recipient internal identification	an..35	<b>C</b>		X
0046	Interchange recipient internal sub-identification	an..35	<b>C</b>		X
S004	DATE AND TIME OF PREPARATION		<b>M</b>		
0017	Date	n8	<b>M</b>		20180813
0019	Time	n4	<b>M</b>		0924
0020	Interchange control reference	an..14	<b>M</b>		X

<sup>1</sup> A demonstration example can be found in Appendix C.

Segment number: 1

e-SLOG 2.0					
Tag	Name	Format	St	Usage	Example
S005	RECIPIENT REFERENCE/ PASSWORD DETAILS		<b>C</b>		
0022	Recipient reference/password	an..14	<b>M</b>		X
0025	Recipient reference/password qualifier	an2	<b>C</b>		AA
0026	Application reference	an..14	<b>C</b>		X
0029	Processing priority code	a1	<b>C</b>		A
0031	Acknowledgement request	n1	<b>C</b>		1
	Interchange agreement				X
0032	identifier	an..35	<b>C</b>		
0035	Test indicator	n1	<b>C</b>		1
Segment Notes:					

## eSLOG 2.0 – Electronic Order

Segment number: 2

e-SLOG 2.0					
Tag	Name	Format	St	Usage	Example
<b>UNH</b> - M 1 - Message header Function: To head, identify and specify a message.  Notes: 1. Data element S009/0057 is retained for upward compatibility. The use of S016 and/or S017 is encouraged in preference. 2. The combination of the values carried in data elements 0062 and S009 shall be used to identify uniquely the message within its group (if used) or if not used, within its interchange, for the purpose of acknowledgement.					
0062	Message reference number	an..14	<b>M</b>	Sender's unique message reference. Sequence number of the messages in the interchange. DE 0062 in the UNT will be exactly the same. Sender generated. Numbers in ascending order without gaps. BT-1: Unikatna številka sporočila, določena s strani pošiljatelja.	1
S009	MESSAGE IDENTIFIER		<b>M</b>		
0065	Message type	an..6	<b>M</b>	ORDER = <b>Purchase order message</b> S	ORDERS
0052	Message version number	an..3	<b>M</b>	D = <b>Draft version/UN/EDIFACT Directory</b>	D
0054	Message release number	an..3	<b>M</b>		01B
0051	Controlling agency, coded	an..3	<b>M</b>	UN = <b>UN/CEFACT</b>	UN
Segment Notes: This segment is used to head, identify and specify a message.					



Segment number: 3

e-SLOG 2.0					
Tag	Name	Format	St	Usage	Example
<b>BGM</b> - M 1 - Beginning of message					
Function: To indicate the type and function of a message and to transmit the identifying number.					
C002	DOCUMENT/MESSAGE NAME		<b>R</b>		
1001	Document name code	an..3	<b>R</b>	220 = <b>Order</b> 221 = <b>Blanket order</b> 227 = <b>Consignment order</b> BT-2: Oznaka vrste naročila.	220
C106	DOCUMENT/MESSAGE IDENTIFICATION		<b>R</b>		
1004	Document identifier	an..70	<b>R</b>	Order Number assigned by document sender. It is recommended that the length of the document number be restricted to a maximum of 17 characters. BT-3: Številka naročila, določena s strani pošiljatelja.	128576
1225	Message function code	an..3	<b>R</b>	1 = <b>Cancellation</b> 9 = <b>Original</b> 31 = <b>Copy</b> BT-4: Vloga dokumenta naročila.	9
Segment Notes: This segment is used to indicate the type and function of a message and to transmit the identifying number.					

## eSLOG 2.0 – Electronic Order

Segment number: 4

DTM - M 35 - Date/time/period					
Function: To specify date, and/or time, or period.					
e-SLOG 2.0					
Tag	Name	Format	St	Usage	Example
C507	DATE/TIME/PERIOD		<b>M</b>		
2005	Date or time or period function code qualifier	an..3	<b>M</b>	2 = <b>Delivery date/time, requested</b> 11 = <b>Despatch date and/or time</b> 36 = <b>Expiry date</b> 63 = <b>Delivery date/time, latest</b> 64 = <b>Delivery date/time, earliest</b> 137 = <b>Document/message date/time</b> 200 = <b>Pick-up/collection date/time of cargo</b> 282 = <b>Confirmation date lead time</b> Code value 137 is required,	137
2380	Date or time or period value	an..35	<b>R</b>	BT-5: Datum in čas izdelave sporočila (137). BT-6: Željen datum dobave (2). BT-7: Ostali datumi vezani na naročilo.	201808131 01850
2379	Date or time or period format code	an..3	<b>R</b>	204 = <b>CCYYMMDDHHMMSS</b> 102 = <b>CCYYMMDD</b>	204
Segment Notes: This segment is used to specify the date of the Order and, where required, requested dates concerning the delivery of the goods. DE 2005: Identification of the 'Document/message date/time' (code value 137) is mandatory in an EANCOM message.					

Segment number: 5

<b>ALI</b> - C 5 - Additional information					
Function: To indicate that special conditions due to the origin, customs preference, fiscal or commercial factors are applicable.					
e-SLOG 2.0					
Tag	Name	Format	St	Usage	Example
3239	Country of origin name code	an..3	N	Not used	
9213	Duty regime type code	an..3	N	Not used	
4183	Special condition code	an..3	C	148 = <b>Supply direct delivery</b>	148
Segment Notes: This segment is used to specify any additional information related to the complete order. This segment can be used to mark DSD (Direct store delivery)					

## eSLOG 2.0 – Electronic Order

Segment number: 6

FTX - C 99 - Free text					
Function: To provide free form or coded text information.					
e-SLOG 2.0					
Tag	Name	Format	St	Usage	Example
4451	Text subject code qualifier	an..3	M	DIN = <b>Delivery instructions</b> PUR = <b>Purchasing information</b> ZZZ = <b>Mutually defined</b>	DIN
4453	Free text function code	an..3	N	Not used	
C107	TEXT REFERENCE		N		
4441	Free text value code	an..17	N	Not used	
C108	TEXT LITERAL		C		
4440	Free text value	an..512	M	BT-8: Navodila za dostavo v nestrukturirani obliki(DIN). BT-9: Informacije glede nakupa v nestrukturirani obliki(PUR).	We accept product liability law of Slovenia.
<p><b>Segment Notes:</b> This segment is used to provide free form or coded text information for the entire purchase order. Use of this segment in free form is not recommended since it may inhibit automatic processing of the Order. Coded references to standard texts is an available functionality which enables automatic processing and reduces transmission and processing overheads. Standard texts should be mutually defined among trading partners and can be used to cover legal and other requirements.</p>					

Segment number: 7

<b>SG1</b>	- C	9999 - RFF-DTM			
<b>RFF</b>	- M	1 - Reference			
Function: To specify a reference.					
e-SLOG 2.0					
Tag	Name	Format	St	Usage	Example
C506	REFERENCE		<b>M</b>		
1153	Reference code qualifier	an..4	<b>M</b>	BO = <b>Blanket order number</b> DQ = <b>Delivery note number</b> IA = <b>Internal vendor number</b> ON = <b>Order number (buyer)</b> PD = <b>Promotion deal number</b> UC = <b>Ultimate customer's reference number</b> VN = <b>Order number (supplier)</b> CT = <b>Contract number</b> BT-11: Tip referenčnega dokumenta, na katere se naročilo navezuje.	CT
1154	Reference identifier	an..70	<b>R</b>	BT-12: Številka referenčnega dokumenta, na katere se naročilo navezuje	652744
Segment Notes: This segment is used to specify other references which relate to the transmission, for example, contract numbers, price list numbers, etc. The references given at this point are valid for the whole order unless superseded by references at line level.					

## eSLOG 2.0 – Electronic Order

Segment number: 8

<b>SG1</b>	- C	9999 - RFF-DTM			
<b>DTM</b>	- C	5 - Date/time/period			
Function: To specify date, and/or time, or period.					
e-SLOG 2.0					
Tag	Name	Format	St	Usage	Example
C507	DATE/TIME/PERIOD		<b>M</b>		
2005	Date or time or period function code qualifier	an..3	<b>M</b>	171 = <b>Reference date/time</b>	171
2380	Date or time or period value	an..35	<b>R</b>	BT-13: Datum referenčnega dokumenta na katerega se naročilo navezuje.	201808011 03820
2379	Date or time or period format code	an..3	<b>R</b>	204 = <b>CCYYMMDDHHMMSS</b> 102 = <b>CCYYMMDD</b>	204
Segment Notes: This segment is used to specify dates relating to the references given in the preceding RFF segment.					

Segment number: 9

<b>SG2</b>	- C	99 - NAD-SG3-SG5			
<b>NAD</b>	- M	1 - Name and address			
Function: To specify the name/address and their related function, either by C082 only and/or unstructured by C058 or structured by C080 thru 3207.					
e-SLOG 2.0					
Tag	Name	Format	St	Usage	Example
3035	Party function code qualifier	an..3	<b>M</b>	BY = Buyer DP = Delivery party IV = Invoicee SR = Supplier's agent/ representative SU = Supplier UC = Ultimate consignee UD = Ultimate customer	BY
C082	PARTY IDENTIFICATION DETAILS		<b>D</b>	For identification of the party C082 must be used. Exceptions are only allowed for parties without GLN. For parties without GLN usage of SG3 is required.	
3039	Party identifier	an..70	<b>M</b>	GLN - Format n13 BT-14: GLN kupca (BY).	383234500 0189
1131	Code list identification code	an..17	<b>N</b>	Not used	
3055	Code list responsible agency code	an..3	<b>C</b>	9 = <b>GS1</b>	9
C058	NAME AND ADDRESS		<b>N</b>		
3124	Name and address description	an..35	<b>N</b>	Not used	
C080	PARTY NAME		<b>C</b>		
3036	Party name	an..70	<b>M</b>	BT-17: Naziv kupca.	Kupec d.o.o.
3036	Party name	an..70	<b>C</b>		X
3036	Party name	an..70	<b>C</b>		X
3036	Party name	an..70	<b>C</b>		X
3036	Party name	an..70	<b>C</b>		X
C059	STREET		<b>C</b>		
3042	Street and number or post office box identifier	an..35	<b>M</b>	BT-18: Ulica in hišna številka kupca.	Kupceva ulica 20
3042	Street and number or post office box identifier	an..35	<b>C</b>		X
3042	Street and number or post office box identifier	an..35	<b>C</b>		X
3042	Street and number or post office box identifier	an..35	<b>C</b>		X
3164	City name	an..35	<b>C</b>	BT-19: Mesto kupca.	Ljubljana-Crnuce
C819	COUNTRY SUB-ENTITY DETAILS		<b>N</b>		

## eSLOG 2.0 – Electronic Order

Segment number: 9

e-SLOG 2.0					
Tag	Name	Format	St	Usage	Example
3229	Country sub-entity name code	an..9	N	Not used	
3251	Postal identification code	an..17	C	BT-20: Poštna številka kupca.	1231
3207	Country name code	an..3	C	BT-21: Država kupca.	SI

**Segment Notes:**  
 This segment is used to identify the trading partners involved in the Order process. Identification of the buyer and supplier of goods and services is mandatory using DE's 3035 and C082. Additionally, the invoicee and/or delivery party should be specified if different to the buyer. The following composites and data elements are only used when a coded name and address can not be used or there is a requirement to furnish the full name and address for the trading party. The affected composites and data elements are as follows: C080 - C059 - 3164 - C819 - 3251 - 3207



Segment number: 10

<b>SG2</b>	- C	99 - NAD-SG3-SG5			
<b>SG3</b>	- D	99 - RFF			
<b>RFF</b>	- M	1 - Reference			
Function: To specify a reference.					
e-SLOG 2.0					
Tag	Name	Format	St	Usage	Example
C506	REFERENCE		<b>M</b>		
1153	Reference code qualifier	an..4	<b>M</b>	VA = VAT registration number IT = Internal customer number IA = Internal vendor number YC1 = Additional party identification (GS1 Temporary Code)	VA
1154	Reference identifier	an..70	<b>R</b>	BT-15: Davčna številka kupca (VA). BT-16: Ostali referenčni podatki kupca.	SI12345678
Segment Notes: This segment is used to specify reference numbers related to the party specified in the previous NAD segment. For Buyer(BY) and Supplier(SU) usage of VAT registration number(VA) is required. Usage of other codes should be mutually defined among trading partners.					

## eSLOG 2.0 – Electronic Order

Segment number: 11

<b>SG2</b>	- C	99 - NAD-SG3-SG5			
<b>SG5</b>	- C	5 - CTA-COM			
<b>CTA</b>	- M	1 - Contact information			
<p>Function: To identify a person or a department to whom communication should be directed.</p>					
e-SLOG 2.0					
Tag	Name	Format	St	Usage	Example
3139	Contact function code	an..3	<b>R</b>	OC = <b>Order contact</b> WH = <b>Warehouse</b> CR = <b>Customer relations</b> IC = <b>Information contact</b> Qualifier CR may only be used for consumer(NAD+UC)	OC
C056	DEPARTMENT OR EMPLOYEE DETAILS		<b>C</b>		
3413	Department or employee name code	an..17	<b>N</b>	Not used	
3412	Department or employee name	an..256	<b>C</b>	BT-22: Kontaktne osebe kupca.	Ana Novak
<p>Segment Notes: This segment is used to identify contact details for the party specified in the previous NAD segment. The GLN - Format n13 - is particularly suitable for this purpose.</p>					

Segment number: 12

<b>SG2</b>	- C	99 - NAD-SG3-SG5			
<b>SG5</b>	- C	5 - CTA-COM			
<b>COM</b>	- C	5 - Communication contact			
<p>Function: To identify a communication number of a department or a person to whom communication should be directed.</p>					
e-SLOG 2.0					
Tag	Name	Format	St	Usage	Example
C076	COMMUNICATION CONTACT		<b>M</b>		
3148	Communication address identifier	an..512	<b>M</b>	BT-23: Naslovi za kontakt kupca.	ana. novak@kup ec.si
3155	Communication address code qualifier	an..4	<b>M</b>	EM = <b>Electronic mail</b> TE = <b>Telephone</b>	EM
<p>Segment Notes: This segment identifies the communications number, and type of communications, for the person or department identified in the preceding CTA segment.</p>					

## eSLOG 2.0 – Electronic Order

Segment number: 13

<b>SG2</b>	- C	99 - NAD-SG3-SG5			
<b>NAD</b>	- M	1 - Name and address			
Function: To specify the name/address and their related function, either by C082 only and/or unstructured by C058 or structured by C080 thru 3207.					
e-SLOG 2.0					
Tag	Name	Format	St	Usage	Example
3035	Party function code qualifier	an..3	<b>M</b>	BY = Buyer DP = Delivery party IV = Invoicee SR = Supplier's agent/ representative SU = Supplier UC = Ultimate consignee UD = Ultimate customer	SU
C082	PARTY IDENTIFICATION DETAILS		<b>D</b>	For identification of the party C082 must be used. Exceptions are only allowed for parties without GLN. For parties without GLN usage of SG3 is required.	
3039	Party identifier	an..70	<b>M</b>	GLN - Format n13 BT-24: GLN dobavitelja (SU).	383456700 0210
1131	Code list identification code	an..17	<b>N</b>	Not used	
3055	Code list responsible agency code	an..3	<b>C</b>	9 = <b>GS1</b>	9
C058	NAME AND ADDRESS		<b>N</b>		
3124	Name and address description	an..35	<b>N</b>	Not used	
C080	PARTY NAME		<b>C</b>		
3036	Party name	an..70	<b>M</b>	BT-27: Naziv dobavitelja.	Dobavitelj d.o.o.
3036	Party name	an..70	<b>C</b>		X
3036	Party name	an..70	<b>C</b>		X
3036	Party name	an..70	<b>C</b>		X
3036	Party name	an..70	<b>C</b>		X
C059	STREET		<b>C</b>		
3042	Street and number or post office box identifier	an..35	<b>M</b>	BT-28: Ulica in hišna številka dobavitelja.	Dobavitelje va ulica 20
3042	Street and number or post office box identifier	an..35	<b>C</b>		X
3042	Street and number or post office box identifier	an..35	<b>C</b>		X
3042	Street and number or post office box identifier	an..35	<b>C</b>		X
3164	City name	an..35	<b>C</b>	BT-29: Mesto dobavitelja.	Nova Gorica
C819	COUNTRY SUB-ENTITY DETAILS		<b>N</b>		

Segment number: 13

e-SLOG 2.0					
Tag	Name	Format	St	Usage	Example
3229	Country sub-entity name code	an..9	N	Not used	
3251	Postal identification code	an..17	C	BT-30: Poštna številka dobavitelja.	5000
3207	Country name code	an..3	C	BT-31: Država dobavitelja.	SI

**Segment Notes:**

This segment is used to identify the trading partners involved in the Order process. Identification of the buyer and supplier of goods and services is mandatory using DE's 3035 and C082. Additionally, the invoicee and/or delivery party should be specified if different to the buyer. The following composites and data elements are only used when a coded name and address can not be used or there is a requirement to furnish the full name and address for the trading party. The affected composites and data elements are as follows: C080 - C059 - 3164 - C819 - 3251 - 3207

## eSLOG 2.0 – Electronic Order

Segment number: 14

<b>SG2</b>	- C	99 - NAD-SG3-SG5			
<b>SG3</b>	- D	99 - RFF			
<b>RFF</b>	- M	1 - Reference			
Function: To specify a reference.					
e-SLOG 2.0					
Tag	Name	Format	St	Usage	Example
C506	REFERENCE		<b>M</b>		
1153	Reference code qualifier	an..4	<b>M</b>	VA = <b>VAT registration number</b> IT = <b>Internal customer number</b> IA = <b>Internal vendor number</b> YC1 = <b>Additional party identification (GS1 Temporary Code)</b>	VA
1154	Reference identifier	an..70	<b>R</b>	BT-25: Davčna številka dobavitelja(VA). BT-26: Referenčni podatek dobavitelja.	SI12345678
Segment Notes: This segment is used to specify reference numbers related to the party specified in the previous NAD segment. For Buyer(BY) and Supplier(SU) usage of VAT registration number(VA) is required. Usage of other codes should be mutually defined among trading partners.					

Segment number: 15

<b>SG2</b>	- C	99 - NAD-SG3-SG5			
<b>SG5</b>	- C	5 - CTA-COM			
<b>CTA</b>	- M	1 - Contact information			
Function: To identify a person or a department to whom communication should be directed.					
e-SLOG 2.0					
Tag	Name	Format	St	Usage	Example
3139	Contact function code	an..3	<b>R</b>	OC = <b>Order contact</b> WH = <b>Warehouse</b> CR = <b>Customer relations</b> IC = <b>Information contact</b> Qualifier CR may only be used for consumer(NAD+UC)	IC
C056	DEPARTMENT OR EMPLOYEE DETAILS		<b>C</b>		
3413	Department or employee name code	an..17	<b>N</b>	Not used	
3412	Department or employee name	an..256	<b>C</b>	BT-32: Kontaktne osebe dobavitelja.	Tine Novak
Segment Notes: This segment is used to identify contact details for the party specified in the previous NAD segment. The GLN - Format n13 - is particularly suitable for this purpose.					

## eSLOG 2.0 – Electronic Order

Segment number: 16

<b>SG2</b>	- C	99 - NAD-SG3-SG5			
<b>SG5</b>	- C	5 - CTA-COM			
<b>COM</b>	- C	5 - Communication contact			
Function: To identify a communication number of a department or a person to whom communication should be directed.					
e-SLOG 2.0					
Tag	Name	Format	St	Usage	Example
C076	COMMUNICATION CONTACT		<b>M</b>		
3148	Communication address identifier	an..512	<b>M</b>	BT-33: Naslovi za kontakt dobavitelja.	tine. novak@dob avitelj.si
3155	Communication address code qualifier	an..4	<b>M</b>	EM = <b>Electronic mail</b> TE = <b>Telephone</b>	EM
Segment Notes: This segment identifies the communications number, and type of communications, for the person or department identified in the preceding CTA segment.					



Segment number: 17

<b>SG2</b>	- C	99 - NAD-SG3-SG5			
<b>NAD</b>	- M	1 - Name and address			
Function: To specify the name/address and their related function, either by C082 only and/or unstructured by C058 or structured by C080 thru 3207.					
e-SLOG 2.0					
Tag	Name	Format	St	Usage	Example
3035	Party function code qualifier	an..3	<b>M</b>	BY = Buyer DP = Delivery party IV = Invoicee SR = Supplier's agent/ representative SU = Supplier UC = Ultimate consignee UD = Ultimate customer	DP
C082	PARTY IDENTIFICATION DETAILS		<b>D</b>	For identification of the party C082 must be used. Exceptions are only allowed for parties without GLN. For parties without GLN usage of SG3 is required.	
3039	Party identifier	an..70	<b>M</b>	GLN - Format n13 BT-34: GLN dostavnega mesta (DP).	383234500 0372
1131	Code list identification code	an..17	<b>N</b>	Not used	
3055	Code list responsible agency code	an..3	<b>C</b>	9 = <b>GS1</b>	9
C058	NAME AND ADDRESS		<b>N</b>		
3124	Name and address description	an..35	<b>N</b>	Not used	
C080	PARTY NAME		<b>C</b>		
3036	Party name	an..70	<b>M</b>	BT-36: Naziv dostavnega mesta.	Dostavno Mesto d.o.o.
3036	Party name	an..70	<b>C</b>		X
3036	Party name	an..70	<b>C</b>		X
3036	Party name	an..70	<b>C</b>		X
3036	Party name	an..70	<b>C</b>		X
C059	STREET		<b>C</b>		
3042	Street and number or post office box identifier	an..35	<b>M</b>	BT-37: Ulica in hišna številka dostavnega mesta.	Dostavna ulica 20
3042	Street and number or post office box identifier	an..35	<b>C</b>		X
3042	Street and number or post office box identifier	an..35	<b>C</b>		X
3042	Street and number or post office box identifier	an..35	<b>C</b>		X
3164	City name	an..35	<b>C</b>	BT-38: Mesto dostavnega mesta.	Koper
C819	COUNTRY SUB-ENTITY DETAILS		<b>N</b>		

## eSLOG 2.0 – Electronic Order

Segment number: 17

e-SLOG 2.0					
Tag	Name	Format	St	Usage	Example
3229	Country sub-entity name code	an..9	N	Not used	
3251	Postal identification code	an..17	C	BT-39: Poštna številka dostavnega mesta.	6000
3207	Country name code	an..3	C	BT-40: Država dostavnega mesta.	SI
<p><b>Segment Notes:</b></p> <p>This segment is used to identify the trading partners involved in the Order process. Identification of the buyer and supplier of goods and services is mandatory using DE's 3035 and C082. Additionally, the invoicee and/or delivery party should be specified if different to the buyer. The following composites and data elements are only used when a coded name and address can not be used or there is a requirement to furnish the full name and address for the trading party. The affected composites and data elements are as follows: C080 - C059 - 3164 - C819 - 3251 - 3207</p>					

Segment number: 18

<b>SG2</b>	- C	99 - NAD-SG3-SG5			
<b>SG3</b>	- D	99 - RFF			
<b>RFF</b>	- M	1 - Reference			
Function: To specify a reference.					
e-SLOG 2.0					
Tag	Name	Format	St	Usage	Example
C506	REFERENCE		<b>M</b>		
1153	Reference code qualifier	an..4	<b>M</b>	VA = VAT registration number IT = Internal customer number IA = Internal vendor number YC1 = Additional party identification (GS1 Temporary Code)	IT
1154	Reference identifier	an..70	<b>R</b>	BT-35: Ostali referenčni podatki dostavnega mesta.	8765432
Segment Notes: This segment is used to specify reference numbers related to the party specified in the previous NAD segment. For Buyer(BY) and Supplier(SU) usage of VAT registration number(VA) is required. Usage of other codes should be mutually defined among trading partners.					

## eSLOG 2.0 – Electronic Order

Segment number: 19

<b>SG2</b>	- C	99 - NAD-SG3-SG5			
<b>SG5</b>	- C	5 - CTA-COM			
<b>CTA</b>	- M	1 - Contact information			
<p>Function: To identify a person or a department to whom communication should be directed.</p>					
e-SLOG 2.0					
Tag	Name	Format	St	Usage	Example
3139	Contact function code	an..3	<b>R</b>	OC = <b>Order contact</b> WH = <b>Warehouse</b> CR = <b>Customer relations</b> IC = <b>Information contact</b> Qualifier CR may only be used for consumer(NAD+UC)	IC
C056	DEPARTMENT OR EMPLOYEE DETAILS		<b>C</b>		
3413	Department or employee name code	an..17	<b>N</b>	Not used	
3412	Department or employee name	an..256	<b>C</b>	BT-41: Kontaktno osebe dostavnega mesta.	Maja Novak
<p>Segment Notes: This segment is used to identify contact details for the party specified in the previous NAD segment. The GLN - Format n13 - is particularly suitable for this purpose.</p>					

Segment number: 20

<b>SG2</b>	- C	99 - NAD-SG3-SG5			
<b>SG5</b>	- C	5 - CTA-COM			
<b>COM</b>	- C	5 - Communication contact			
<p>Function: To identify a communication number of a department or a person to whom communication should be directed.</p>					
e-SLOG 2.0					
Tag	Name	Format	St	Usage	Example
C076	COMMUNICATION CONTACT		<b>M</b>		
3148	Communication address identifier	an..512	<b>M</b>	BT-42: Naslovi za kontakt dostavnega mesta.	maja.novak@dos t_mesto.si
3155	Communication address code qualifier	an..4	<b>M</b>	EM = <b>Electronic mail</b> TE = <b>Telephone</b>	EM
<p>Segment Notes: This segment identifies the communications number, and type of communications, for the person or department identified in the preceding CTA segment.</p>					

## eSLOG 2.0 – Electronic Order

Segment number: 21

<b>SG7</b>	- C	5 - CUX			
<b>CUX</b>	- M	1 - Currencies			
<p>Function: To specify currencies used in the transaction and relevant details for the rate of exchange.</p>					
e-SLOG 2.0					
Tag	Name	Format	St	Usage	Example
C504	CURRENCY DETAILS		<b>R</b>		
6347	Currency usage code qualifier	an..3	<b>R</b>	2 = Reference currency	2
6345	Currency identification code	an..3	<b>R</b>	EUR = Euro ISO 4217 three alpha. BT-10 Valuta zneskov na naročilu.	EUR
<p>Segment Notes: This segment is used to specify currency information for the complete order. The CUX segment is mandatory for international exchanges.</p>					

Segment number: 22

<b>SG8</b>	- C	10 - PAT			
<b>PAT</b>	- M	1 - Payment terms basis			
Function: To specify the payment terms basis.					
Notes: 1. This segment will be removed effective with directory D.02B.					
e-SLOG 2.0					
Tag	Name	Format	St	Usage	Example
4279	Payment terms type code qualifier	an..3	<b>M</b>	1 = <b>Basic</b> 22 = <b>Discount</b>	1
C110	PAYMENT TERMS		<b>N</b>		
4277	Payment terms description identifier	an..17	<b>N</b>	Not used	
C112	TERMS/TIME INFORMATION		<b>R</b>		
2475	Time reference code	an..3	<b>M</b>	8 = <b>Date of confirmation of order received</b> 21 = <b>Date goods received by buyer</b>	8
2009	Terms time relation code	an..3	<b>C</b>	3 = <b>After reference</b>	3
2151	Period type code	an..3	<b>C</b>	D = <b>Day</b>	D
2152	Period count quantity	n..3	<b>R</b>		30
Segment Notes: This segment is used by the issuer of the order to request special payment terms for the current order only.					

## eSLOG 2.0 – Electronic Order

Segment number: 23

<b>SG10</b>	- C	10 - TDT			
<b>TDT</b>	- M	1 - Details of transport			
<p>Function: To specify the transport details such as mode of transport, means of transport, its conveyance reference number and the identification of the means of transport. The segment may be pointed to by the TPL segment.</p>					
e-SLOG 2.0					
Tag	Name	Format	St	Usage	Example
8051	Transport stage code qualifier	an..3	<b>M</b>	20 = <b>Main-carriage transport</b>	20
8028	Means of transport journey identifier	an..17	<b>N</b>	Not used	
C220	MODE OF TRANSPORT		<b>R</b>		
8067	Transport mode name code	an..3	<b>R</b>	10 = <b>Maritime transport</b> 20 = <b>Rail transport</b> 30 = <b>Road transport</b> 40 = <b>Air transport</b> 50 = <b>Mail</b> 60 = <b>Multimodal transport</b> 100 = <b>Courier service (GS1 Temporary Code)</b>	10
C228	TRANSPORT MEANS		<b>C</b>		
8179	Transport means description code	an..8	<b>D</b>	Code list 8179 is not restricted. D:Data Element 8179 is only used when the type of transport must be specifically identified, that is, a generic description such as road transport is unsuitable.	23
C040	CARRIER		<b>C</b>		
3127	Carrier identifier	an..17	<b>C</b>	GLN - Format n13 GLN of carrier/forwarding agency	383230001 4893
1131	Code list identification code	an..17	<b>N</b>	Not used	
3055	Code list responsible agency code	an..3	<b>C</b>	9 = <b>GS1</b>	9
3128	Carrier name	an..35	<b>C</b>		Transporter d.o.o.
<p>Segment Notes: This segment is used to specify transport instructions for the whole Purchase Order, such as requesting an express transport service. Data Elements 8179 and 8178 are only used when the type of transport must be specifically identified, that is, a generic description such as road transport is unsuitable.</p>					



Segment number: 24

<b>SG12</b>	- C	5 - TOD-LOC			
<b>TOD</b>	- M	1 - Terms of delivery or transport			
Function: To specify terms of delivery or transport.					
e-SLOG 2.0					
Tag	Name	Format	St	Usage	Example
4055	Delivery or transport terms function code	an..3	C	6 = <b>Delivery condition</b>	6
4215	Transport charges payment method code	an..3	N	Not used	
C100	TERMS OF DELIVERY OR TRANSPORT		R		
4053	Delivery or transport terms description code	an..3	R	CIF = <b>Cost, Insurance, Freight to named destination</b> INCOTERMS (See EANCOM Codes Set)	CIF
1131	Code list identification code	an..17	R	2E = <b>Incoterms 2000 (GS1 Temporary Code)</b>	2E
3055	Code list responsible agency code	an..3	C	9 = <b>GS1</b>	9
Segment Notes: This segment is used to specify the terms of delivery for the complete order.					

## eSLOG 2.0 – Electronic Order

Segment number: 25

<b>SG12</b>	- C	5 - TOD-LOC			
<b>LOC</b>	- C	2 - Place/location identification			
Function: To identify a place or a location and/or related locations.					
e-SLOG 2.0					
Tag	Name	Format	St	Usage	Example
3227	Location function code qualifier	an..3	<b>M</b>	1 = <b>Place of terms of delivery</b>	1
C517	LOCATION IDENTIFICATION		<b>R</b>		
3225	Location name code	an..25	<b>C</b>		LOC1
1131	Code list identification code	an..17	<b>N</b>	Not used	
3055	Code list responsible agency code	an..3	<b>C</b>	<b>ZZZ = Mutually defined</b>	ZZZ
3224	Location name	an..256	<b>C</b>		Location 1
Segment Notes: This segment is used if the terms of delivery specified in the TOD segment requires the identification specifically of the place of delivery.					

Segment number: 26

<b>SG28</b> - R 200000 - LIN-PIA-IMD-MEA-QTY-DTM-MOA-GIN-FTX-SG32-SG33					
<b>LIN</b> - M 1 - Line item					
Function: To identify a line item and configuration.					
e-SLOG 2.0					
Tag	Name	Format	St	Usage	Example
1082	Line item identifier	an..6	<b>R</b>	Application generated number of the count of the order lines. BT-43: Številka postavke.	1
1229	Action request/notification description code	an..3	<b>N</b>	Not used	
C212	ITEM NUMBER IDENTIFICATION		<b>C</b>		
7140	Item identifier	an..35	<b>R</b>	Format n..14 GTIN - this is the number of the article being ordered. If GTIN is not used then C212 is not used. BT-44: GTIN številka artikla, ki se naroča.	761234500 0206
7143	Item type identification code	an..4	<b>R</b>	SRV = <b>GS1 Global Trade Item Number</b>	SRV
Segment Notes: This segment is used to identify the item being ordered.					

**eSLOG 2.0 – Electronic Order**

Segment number: 27

<b>SG28</b> - R 200000 - LIN-PIA-IMD-MEA-QTY-DTM-MOA-GIN-FTX-SG32-SG33 <b>PIA</b> - C 25 - Additional product id					
Function: To specify additional or substitutional item identification codes.					
e-SLOG 2.0					
Tag	Name	Format	St	Usage	Example
4347	Product identifier code qualifier	an..3	<b>M</b>	1 = <b>Additional identification</b> 2 = <b>Identification for potential substitution</b> 5 = <b>Product identification</b> Product Id function coded has the following restricted coded functions: 1 - Additional Identification - To provide an additional identity for the product identified in the LIN segment. The additional identification can consist of: A supplemental identification which provides more information complementary to the main trade item number provided in the LIN segment, e.g., a batch number, promotional variant number, product group number, etc. An alternative identification which may be used where no main trade item number has been provided in the LIN segment, e.g., a buyers article number, an HIBC code, etc. 2 - Identification for substitution - To provide the trade item number of a product which can substitute the product identified by the trade item number provided in the LIN segment when the latter is temporarily unavailable, e.g., a similar or identical product coded with a different GTIN (article coded in a different country), a different size unit of the same product, a similar product with for example a different brand name. 5 - Product Identification - To provide the primary product identification code when no GTIN has been provided in the LIN segment. GTIN should not be used in conjunction with this code value. It should be noted that when this code is used the product code specified here is the code which should be used for invoicing purposes. BT-50: Tip identifikacije artikla.	5
C212	ITEM NUMBER IDENTIFICATION		<b>M</b>		

Segment number: 27

e-SLOG 2.0			St	Usage	Example
Tag	Name	Format			
7140	Item identifier	an..35	<b>R</b>	BT-51: Številka identifikacije artikla.	ABC1234
7143	Item type identification code	an..4	<b>R</b>	GB = Buyer's internal product group code IN = Buyer's item number SA = Supplier's article number SRV = GS1 Global Trade Item Number SUE = GS1 Global Returnable Asset Identifier, non-serialised BT-52: Vrsta identifikacije artikla.	IN
1131	Code list identification code	an..17	<b>N</b>	Not used	
3055	Code list responsible agency code	an..3	<b>C</b>	9 = GS1 91 = Assigned by supplier or supplier's agent 92 = Assigned by buyer or buyer's agent	91
Segment Notes: This segment is used to specify additional or substitutional item identification codes such as a buyer's, or seller's item number.					

## eSLOG 2.0 – Electronic Order

Segment number: 28

<b>SG28</b>	- R	200000	- LIN-PIA-IMD-MEA-QTY-DTM-MOA-GIN-FTX-SG32-SG33	
<b>IMD</b>	- C	99	- Item description	
Function: To describe an item in either an industry or free format.				
e-SLOG 2.0				
Tag	Name	Format	St Usage	Example
7077	Description format code	an..3	R F = Free-form	F
C272	ITEM CHARACTERISTIC		N	
7081	Item characteristic code	an..3	N Not used	
C273	ITEM DESCRIPTION		R	
7009	Item description code	an..17	C CU = Consumer unit (GS1 Permanent Code) TU = Traded unit (GS1 Permanent Code)	CU
1131	Code list identification code	an..17	N Not used	
3055	Code list responsible agency code	an..3	C 9 = GS1	9
7008	Item description	an..256	R BT-53: Opis artikla.	Brezalkohol na pijaca ABC
7008	Item description	an..256	C	Zaboj
Segment Notes: This segment is used to describe the current line item. It is recommended that this segment only be used for coded descriptions. Data element 7008 in clear text should only be used when no product code is available or when free-form descriptions are required by trading partners.				

Segment number: 29

<b>SG28</b> - R 200000 - LIN-PIA-IMD-MEA-QTY-DTM-MOA-GIN-FTX-SG32-SG33					
<b>MEA</b> - C 99 - Measurements					
Function: To specify physical measurements, including dimension tolerances, weights and counts.					
e-SLOG 2.0					
Tag	Name	Format	St	Usage	Example
6311	Measurement purpose code qualifier	an..3	<b>M</b>	PD = <b>Physical dimensions (product ordered)</b>	PD
C502	MEASUREMENT DETAILS		<b>R</b>		
6313	Measured attribute code	an..3	<b>R</b>	DI = <b>Diameter</b> HT = <b>Height dimension</b> LN = <b>Length dimension</b> WD = <b>Width dimension</b> Other attributes from codelist may be mutually defined among trading partners.	DI
C174	VALUE/RANGE		<b>C</b>		
6411	Measurement unit code	an..8	<b>M</b>	MTR = <b>metre</b> Other attributes from codelist may be mutually defined among trading partners.	MTR
6314	Measurement value	an..18	<b>C</b>		0.25
Segment Notes: This segment is used to specify the actual physical dimensions of the product being ordered where that product is sold in variable lengths or volumes. This segment must be used in conjunction with the LIN segment for the precise identification of the ordered product.					

## eSLOG 2.0 – Electronic Order

Segment number: 30

<b>SG28</b> - R 200000 - LIN-PIA-IMD-MEA-QTY-DTM-MOA-GIN-FTX-SG32-SG33					
<b>QTY</b> - C 99 - Quantity					
Function: To specify a pertinent quantity.					
e-SLOG 2.0					
Tag	Name	Format	St	Usage	Example
C186	QUANTITY DETAILS		<b>M</b>		
6063	Quantity type code qualifier	an..3	<b>M</b>	21 = <b>Ordered quantity</b> 59 = <b>Number of consumer units in the traded unit</b>	21
6060	Quantity	an..35	<b>M</b>	BT-45: Količina naročenega artikla (21).	48
6411	Measurement unit code	an..8	<b>D</b>	KGM = <b>kilogram</b> LTR = <b>litre</b> MTR = <b>metre</b> PCE = <b>Piece (GS1 Temporary Code)</b>  Other attributes from codelist may be mutually defined among trading partners. D:This DE is only used if the product being identified is of variable quantity. BT-46: Enota mere naročenega artikla.	KGM
Segment Notes: This segment is used to specify the total quantity ordered for the current line identified in the LIN segment. DE 6063: Code value '59' is only to be used in the orders message for confirmation purposes and not to change any information previously agreed and contained in a price or product catalogue.					



Segment number: 31

<b>SG28</b> - R 200000 - LIN-PIA-IMD-MEA-QTY-DTM-MOA-GIN-FTX-SG32-SG33					
<b>DTM</b> - C 35 - Date/time/period					
Function: To specify date, and/or time, or period.					
e-SLOG 2.0					
Tag	Name	Format	St	Usage	Example
C507	DATE/TIME/PERIOD		<b>M</b>		
2005	Date or time or period function code qualifier	an..3	<b>M</b>	2 = <b>Delivery date/time, requested</b> 11 = <b>Despatch date and/or time</b> 63 = <b>Delivery date/time, latest</b> 64 = <b>Delivery date/time, earliest</b> 200 = <b>Pick-up/collection date/time of cargo</b> 282 = <b>Confirmation date lead time</b> 361 = <b>Best before date</b>	2
2380	Date or time or period value	an..35	<b>R</b>	BT-47: Željen datum dobave artikla (2).	201808131 71850
2379	Date or time or period format code	an..3	<b>R</b>	102 = <b>CCYYMMDD</b> 204 = <b>CCYYMMDDHHMMSS</b>	204
Segment Notes: This segment is used to specify the date of the Order and, where required, requested dates concerning the delivery of the goods.					

## eSLOG 2.0 – Electronic Order

Segment number: 32

<b>SG28</b> - R 200000 - LIN-PIA-IMD-MEA-QTY-DTM-MOA-GIN-FTX-SG32-SG33					
<b>MOA</b> - C 10 - Monetary amount					
Function: To specify a monetary amount.					
e-SLOG 2.0					
Tag	Name	Format	St	Usage	Example
C516	MONETARY AMOUNT		<b>M</b>		
5025	Monetary amount type code qualifier	an..3	<b>M</b>	52 = <b>Discount amount</b> 203 = <b>Line item amount</b>	203
5004	Monetary amount	n..35	<b>R</b>	BT-48: Vrednost postavke (203).	1700.00
Segment Notes: This segment is used to specify line item monetary amount. For specific purposes usage of this segment should be mutually defined among trading partners.					

Segment number: 33

<b>SG28</b> - R 200000 - LIN-PIA-IMD-MEA-QTY-DTM-MOA-GIN-FTX-SG32-SG33					
<b>GIN</b> - C 1000 - Goods identity number					
Function: To give specific identification numbers, either as single numbers or ranges.					
e-SLOG 2.0					
Tag	Name	Format	St	Usage	Example
7405	Object identification code qualifier	an..3	<b>M</b>	BX = <b>Batch number</b>	BX
C208	IDENTITY NUMBER RANGE		<b>M</b>		
7402	Object identifier	an..35	<b>M</b>		123abcd89 0
Segment Notes: This segment is used to indicate printed numbers or the range of numbers to be printed on coupons or gift cheques. D:This segment may be used to send the batchnumber. The use of this segment must be bilaterally agreed between buyer/seller.					

## eSLOG 2.0 – Electronic Order

Segment number: 34

<b>SG28</b>	- R	200000	- LIN-PIA-IMD-MEA-QTY-DTM-MOA-GIN-FTX-SG32-SG33	
<b>FTX</b>	- C	99	- Free text	
Function: To provide free form or coded text information.				
e-SLOG 2.0				
Tag	Name	Format	St Usage	Example
4451	Text subject code qualifier	an..3	<b>M</b> ADK = Promotion information ACD = Reason ADK = Promotion information PUR = Purchasing information ZZZ = Mutually defined	PUR
4453	Free text function code	an..3	<b>N</b> Not used	
C107	TEXT REFERENCE		<b>N</b>	
4441	Free text value code	an..17	<b>N</b> Not used	
C108	TEXT LITERAL		<b>R</b>	
4440	Free text value	an..512	<b>M</b> BT-49: Informacije glede nakupa artikla v nestrukturirani obliki (PUR).	Special promotion
4440	Free text value	an..512	<b>C</b>	X
4440	Free text value	an..512	<b>C</b>	X
4440	Free text value	an..512	<b>C</b>	X
4440	Free text value	an..512	<b>C</b>	X
Segment Notes: This segment is used to specify any special requirements for the current line item. Use of this segment in free form is not recommended since it may inhibit automatic processing of the Order. Coded references to standard texts is an available functionality which enables automatic processing and reduces transmission and processing overheads. Standard texts should be mutually defined among trading partners and can be used to cover legal and other requirements.				

Segment number: 35

<b>SG28</b>	- R	200000	- LIN-PIA-IMD-MEA-QTY-DTM-MOA-GIN-FTX-SG32-SG33		
<b>SG32</b>	- C	25	- PRI-CUX		
<b>PRI</b>	- M	1	- Price details		
Function: To specify price information.					
e-SLOG 2.0					
Tag	Name	Format	St Usage	Example	
C509	PRICE INFORMATION		<b>R</b>		
5125	Price code qualifier	an..3	<b>M</b>	AAA = Calculation net AAB = Calculation gross AAE = Information price, excluding allowances or charges, including taxes AAF = Information price, excluding allowances or charges and taxes INF = Information BT-54: Vrsta cene artikla.	AAA
5118	Price amount	n..15	<b>R</b>	BT-55: Cena artikla.	12.00
5375	Price type code	an..3	<b>N</b>	Not used	
5387	Price specification code	an..3	<b>C</b>	INV = Invoice price DPR = Discount price DR = Dealer price LBL = Labelling price PRP = Promotional price RTP = Retail price BT-56: Specifikacija cene artikla.	INV
5284	Unit price basis value	n..9	<b>C</b>	BT-57: Količina na enoto cene.	1
6411	Measurement unit code	an..8	<b>C</b>	KGM = kilogram LTR = litre MTR = metre PCE = Piece (GS1 Temporary Code) BT-58: Merska enota cene.	KGM
<p>Segment Notes:</p> <p>This segment is used to detail the price for the current product identified in the LIN segment. The calculation price detailed in the Purchase Order will always be the Net Unit Price, i.e., Gross Price + Charges - Allowances.</p> <p>Data elements 5284 and 6411 are used when a product is a variable quantity product, e.g. price per 200 kilos, or when the unit of measure for purchasing, delivery, and invoicing are different for a product, e.g. sugar is not a variable quantity product but ordered and delivered in packs, and invoiced in kilos or tonnes.</p>					

## eSLOG 2.0 – Electronic Order

Segment number: 36

<b>SG28</b>	- R	200000	- LIN-PIA-IMD-MEA-QTY-DTM-MOA-GIN-FTX-SG32-SG33		
<b>SG32</b>	- C	25	- PRI-CUX		
<b>CUX</b>	- C	1	- Currencies		
Function: To specify currencies used in the transaction and relevant details for the rate of exchange.					
e-SLOG 2.0					
Tag	Name	Format	St Usage	Example	
C504	CURRENCY DETAILS		<b>C</b>		
6347	Currency usage code qualifier	an..3	<b>M</b>	2 = <b>Reference currency</b>	2
6345	Currency identification code	an..3	<b>R</b>	EUR = <b>Euro</b>	EUR
6343	Currency type code qualifier	an..3	<b>R</b>	4 = <b>Invoicing currency</b> 9 = <b>Order currency</b>	4
Segment Notes: This segment is used to specify currency data related to the previous PRI segment.					

Segment number: 37

<b>SG28</b>	- R	200000	- LIN-PIA-IMD-MEA-QTY-DTM-MOA-GIN-FTX-SG32-SG33		
<b>SG33</b>	- C	9999	- RFF-DTM		
<b>RFF</b>	- M	1	- Reference		
Function: To specify a reference.					
e-SLOG 2.0					
Tag	Name	Format	St Usage	Example	
C506	REFERENCE		<b>M</b>		
1153	Reference code qualifier	an..4	<b>M</b>	CR = <b>Customer reference number</b> CT = <b>Contract number</b> PD = <b>Promotion deal number</b> UC = <b>Ultimate customer's reference number</b> BO = <b>Blanket order number</b>	CR
1154	Reference identifier	an..70	<b>R</b>		94780043
1156	Document line identifier	an..6	<b>C</b>		1
Segment Notes: This segment is used to identify references associated with the line item. This information may override what is specified in the heading section when the same qualifier is used. This segment may also be used to allocate a unique reference number to this line item in this order.					

**eSLOG 2.0 – Electronic Order**

Segment number: 38

<b>SG28</b>	- R	200000	- LIN-PIA-IMD-MEA-QTY-DTM-MOA-GIN-FTX-SG32-SG33		
<b>SG33</b>	- C	9999	- RFF-DTM		
<b>DTM</b>	- D	5	- Date/time/period		
Function: To specify date, and/or time, or period.					
e-SLOG 2.0					
Tag	Name	Format	St Usage	Example	
C507	DATE/TIME/PERIOD		<b>M</b>		
2005	Date or time or period function code qualifier	an..3	<b>M</b>	194 = <b>Start date/time</b> 206 = <b>End date/time</b> 171 = <b>Reference date/time</b>	194
2380	Date or time or period value	an..35	<b>R</b>		201808010 00000
2379	Date or time or period format code	an..3	<b>R</b>	204 = <b>CCYYMMDDHHMMSS</b> 102 = <b>CCYYMMDD</b>	204
Segment Notes: This segment is used to specify dates and times associated with the preceding RFF segment. D:This segment may only be used to state start/end date of promotion.					



Segment number: 39

<b>UNS</b> - C 1 - Section control					
Function: To separate header, detail and summary sections of a message.					
Notes: To be used by message designers only when required to avoid ambiguities.					
e-SLOG 2.0					
Tag	Name	Format	St	Usage	Example
0081	Section identification	a1	<b>M</b>		D
Segment Notes:					

## eSLOG 2.0 – Electronic Order

Segment number: 40

<b>MOA</b> - C 99 - Monetary amount					
Function: To specify a monetary amount.					
e-SLOG 2.0					
Tag	Name	Format	St	Usage	Example
C516	MONETARY AMOUNT		<b>M</b>		
5025	Monetary amount type code qualifier	an..3	<b>M</b>	79 = Total line items amount 125 = Taxable amount 86 = Message total monetary amount 176 = Message total duty/tax/fee amount 259 = Total charges 260 = Total allowances	79
5004	Monetary amount	n..35	<b>C</b>		150.00
Segment Notes:					

Segment number: 41

<b>UNT</b> - C 1 - Message trailer					
Function: To end and check the completeness of a message.					
Notes: 1. 0062, the value shall be identical to the value in 0062 in the corresponding UNH segment.					
e-SLOG 2.0					
Tag	Name	Format	St	Usage	Example
0074	Number of segments in a message	n..10	<b>M</b>		41
0062	Message reference number	an..14	<b>M</b>		1
Segment Notes:					

## eSLOG 2.0 – Electronic Order

Segment number: 42

<b>UNZ</b> - M 1 - Interchange trailer					
Function: To end and check the completeness of an interchange.					
Notes: 1. 0020, the value shall be identical to the value in 0020 in the corresponding UNB segment.					
e-SLOG 2.0					
Tag	Name	Format	St	Usage	Example
0036	Interchange control count	n..6	<b>M</b>		1
0020	Interchange control reference	an..14	<b>M</b>		X
Segment Notes:					

## 10 Code lists within eOrder

This section lists possible entries for specific XML elements. In addition to the list of codes, the name of the XML element and its description are given. Field names are listed without the D\_ prefix, which appears in the XML syntax.

### 0001 Syntax identifier

Code	Code name/description
<b>UNOA</b>	UN/ECE level A As defined in the basic code table of ISO 646 with the exceptions of lower case letters, alternative graphic character allocations and national or application-oriented graphic character allocations.
<b>UNOB</b>	UN/ECE level B As defined in the basic code table of ISO 646 with the exceptions of alternative graphic character allocations and national or application-oriented graphic character allocations.
<b>UNOC</b>	UN/ECE level C As defined in ISO 8859-1 : Information processing - Part 1: Latin alphabet No. 1.
<b>UNOD</b>	UN/ECE level D As defined in ISO 8859-2 : Information processing - Part 2: Latin alphabet No. 2.
<b>UNOE</b>	UN/ECE level E As defined in ISO 8859-5 : Information processing - Part 5: Latin/Cyrillic alphabet.
<b>UNOF</b>	UN/ECE level F As defined in ISO 8859-7 : Information processing - Part 7: Latin/Greek alphabet.
<b>UNOG</b>	UN/ECE level G As defined in ISO 8859-3 : Information processing - Part 3: Latin alphabet.
<b>UNOH</b>	UN/ECE level H As defined in ISO 8859-4 : Information processing - Part 4: Latin alphabet.
<b>UNOI</b>	UN/ECE level I As defined in ISO 8859-6 : Information processing - Part 6: Latin/Arabic alphabet.
<b>UNOJ</b>	UN/ECE level J As defined in ISO 8859-8 : Information processing - Part 8: Latin/Hebrew alphabet.
<b>UNOK</b>	UN/ECE level K As defined in ISO 8859-9 : Information processing - Part 9: Latin alphabet.
<b>UNOW</b>	UN/ECE level W ISO 10646-1 octet with code extension technique to support UTF-8 (UCS Transformation Format, 8 bit) encoding.
<b>UNOX</b>	UN/ECE level X Code extension technique as defined by ISO 2022 utilising the escape techniques in accordance with ISO 2375.
<b>UNOY</b>	UN/ECE level Y ISO 10646-1 octet without code extension technique.

### 0002 Syntax version number

Code	Code name/description
<b>3</b>	Version 3 ISO 9735 Amendment 1:1992.

## eSLOG 2.0 – Electronic Order

<b>4</b>	Version 4 ISO 9735:1998.
----------	-----------------------------

### **0007 Identification code qualifier**

Code	Code name/description
<b>14</b>	GS1 Partner identification code assigned by GS1, an international organization of GS1 Member Organizations that manages the GS1 System.

### **0025 Recipient reference/password qualifier**

Code	Code name/description
<b>AA</b>	Reference Recipient's reference/password is a reference.
<b>BB</b>	Password Recipient's reference/password is a password.

### **0029 Processing priority code**

Code	Code name/description
<b>A</b>	Highest priority Requested processing priority is the highest.

### **0031 Acknowledgement request**

Code	Code name/description
<b>1</b>	Requested Acknowledgement is requested.

### **0035 Test indicator**

Code	Code name/description
<b>1</b>	Interchange is a test Indicates that the interchange is a test.
<b>5</b>	Interchange is a service provider test Indicates that this interchange is a test with a service provider.

### **0051 Controlling agency, coded**

Code	Code name/description
<b>UN</b>	UN/CEFACT United Nations Centre for Trade Facilitation and Electronic Business (UN/CEFACT).

**0052 Message version number**

Code	Code name/description
<b>D</b>	Draft version/UN/EDIFACT Directory Message approved and issued as a draft message (Valid for directories published after March 1993 and prior to March 1997). Message approved as a standard message (Valid for directories published after March 1997).

**0054 Message release number**

Code	Code name/description
<b>1</b>	First release Message approved and issued in the first release of the year of the UNTDID (United Nations Trade Data Interchange Directory).
<b>3</b>	Third release, CONTRL message Third release of the service message type CONTRL. Approved and issued as document TRADE/WP.4/R.1186/Rev.1 (including Corr.1) for use with version 2 and 3 of the syntax.  Notes: This code shall only be used with the CONTRL message.
<b>01B</b>	Release 2001 - B Message approved and issued in the second 2001 release of the UNTDID (United Nations Trade Data Interchange Directory).

**0065 Message type**

Code	Code name/description
<b>ORDERS</b>	Purchase order message A code to identify the purchase order message.

**0081 Section identification**

Code	Code name/description
<b>D</b>	Header/detail section separation To qualify the segment UNS, when separating the header from the detail section of a message.
<b>S</b>	Detail/summary section separation To qualify the segment UNS, when separating the detail from the summary section of a message.

**1001 Document name code**

Code	Code name/description
<b>220</b>	Order Document/message by means of which a buyer initiates a transaction with a seller involving the supply of goods or services as specified, according to conditions set out in an offer, or otherwise known to the buyer.

## eSLOG 2.0 – Electronic Order

221	Blanket order Usage of document/message for general order purposes with later split into quantities and delivery dates and maybe delivery locations.
227	Consignment order Order to deliver goods into stock with agreement on payment when goods are sold out of this stock.

### 1131 Code list identification code

Code	Code name/description
2E	Incoterms 2000 (GS1 Temporary Code) Incoterms 2000 as published by the International Chamber of Commerce (ICC).

### 1153 Reference code qualifier

Code	Code name/description
BO	Blanket order number Reference number assigned by the order issuer to a blanket order.
CR	Customer reference number Reference number assigned by the customer to a transaction.
CT	Contract number Reference number of a contract concluded between parties.
DQ	Delivery note number Reference number assigned by the issuer to a delivery note.
IA	Internal vendor number Number identifying the company-internal vending department/unit.
IT	Internal customer number Number assigned by a seller, supplier etc. to identify a customer within his enterprise.
ON	Order number (buyer) [1022] Reference number assigned by the buyer to an order.
PD	Promotion deal number Number assigned by a vendor to a special promotion activity.
UC	Ultimate customer's reference number The originator's reference number as forwarded in a sequence of parties involved.
VA	VAT registration number Unique number assigned by the relevant tax authority to identify a party for use in relation to Value Added Tax (VAT).
VN	Order number (supplier) Reference number assigned by supplier to a buyer's purchase order.
YC1	Additional party identification (GS1 Temporary Code) Reference number to an additional party identification. This number may be the internal trading partner identification number used by a party to identify its trading parties.

### 1225 Message function code

Code	Code name/description
1	Cancellation Message cancelling a previous transmission for a given transaction.



9	Original Initial transmission related to a given transaction.
31	Copy Indicates that the message is a copy of an original message that has been sent, e.g. for action or information.

## 2005 Date or time or period function code qualifier

Code	Code name/description
2	Delivery date/time, requested Date on which buyer requests goods to be delivered.
11	Despatch date and/or time (2170) Date/time on which the goods are or are expected to be despatched or shipped.
36	Expiry date Date of expiry of the validity of a referenced document, price information or any other referenced data element with a limited validity period.
63	Delivery date/time, latest Date identifying a point of time after which goods shall not or will not be delivered.
64	Delivery date/time, earliest Date identifying a point in time before which the goods shall not be delivered.
137	Document/message date/time (2006) Date/time when a document/message is issued. This may include authentication.
171	Reference date/time Date/time on which the reference was issued.
194	Start date/time Date/time on which a period starts.
200	Pick-up/collection date/time of cargo Date/time at which the cargo is picked up.
206	End date/time Date/time on which a period (from - to) ends.
282	Confirmation date lead time Lead time is referenced to the date of confirmation.
361	Best before date The best before date.

## 2009 Terms time relation code

Code	Code name/description
3	After reference Payment terms related to time after reference date.

## 2151 Period type code

Code	Code name/description
D	Day The twenty-four hour period during which the earth completes one rotation on its axis.

**2379 Date or time or period format code**

Code	Code name/description
102	CCYYMMDD Calendar date: C = Century ; Y = Year ; M = Month ; D = Day.
204	CCYYMMDDHHMMSS Calendar date including time with seconds: C=Century;Y=Year; M=Month;D=Day;H=Hour; M=Minute;S=Second.

**2475 Time reference code**

Code	Code name/description
8	Date of confirmation of order received Payment time reference is date of confirmation received.
21	Date goods received by buyer Payment time reference is date when goods are received by buyer.

**3035 Party function code qualifier**

Code	Code name/description
BY	Buyer Party to whom merchandise and/or service is sold.
DP	Delivery party (3144) Party to which goods should be delivered, if not identical with consignee.
IV	Invoicee (3006) Party to whom an invoice is issued.
SR	Supplier's agent/representative (3254) Party representing the seller for the purpose of the trade transaction.
SU	Supplier Party who supplies goods and/or services.
UC	Ultimate consignee Party who has been designated on the invoice or packing list as the final recipient of the stated merchandise.
UD	Ultimate customer The final recipient of goods.

**3055 Code list responsible agency code**

Code	Code name/description
9	GS1 GS1 (formerly EAN International), an organisation of GS1 Member Organisations, which manages the GS1 System.
91	Assigned by supplier or supplier's agent Codes assigned by a seller or seller's agent.

<b>92</b>	Assigned by buyer or buyer's agent Codes assigned by a buyer or buyer's agent.
<b>ZZZ</b>	Mutually defined A code assigned within a code list to be used on an interim basis and as defined among trading partners until a precise code can be assigned to the code list.

### 3139 Contact function code

Code	Code name/description
<b>CR</b>	Customer relations Individual responsible for customer relations.
<b>IC</b>	Information contact Department/person to contact for questions regarding transactions.
<b>OC</b>	Order contact An individual to contact for questions regarding this order.
<b>WH</b>	Warehouse The warehouse contact within an organization.

### 3155 Communication address code qualifier

Code	Code name/description
<b>EM</b>	Electronic mail Exchange of mail by electronic means.
<b>TE</b>	Telephone Voice/data transmission by telephone.

### 3207 Country name code

Code	Code name/description
<b>AD</b>	ANDORRA
<b>AE</b>	UNITED ARAB EMIRATES
<b>AF</b>	AFGHANISTAN
<b>AG</b>	ANTIGUA AND BARBUDA
<b>AI</b>	ANGUILLA
<b>AL</b>	ALBANIA
<b>AM</b>	ARMENIA
<b>AN</b>	NETHERLANDS ANTILLES
<b>AO</b>	ANGOLA
<b>AQ</b>	ANTARCTICA
<b>AR</b>	ARGENTINA
<b>AS</b>	AMERICAN SAMOA
<b>AT</b>	AUSTRIA
<b>AU</b>	AUSTRALIA

**eSLOG 2.0 – Electronic Order**

<b>AW</b>	ARUBA
<b>AZ</b>	AZERBAIJAN
<b>BA</b>	BOSNIA AND HERZEGOVINA
<b>BB</b>	BARBADOS
<b>BD</b>	BANGLADESH
<b>BE</b>	BELGIUM
<b>BF</b>	BURKINA FASO
<b>BG</b>	BULGARIA
<b>BH</b>	BAHRAIN
<b>BI</b>	BURUNDI
<b>BJ</b>	BENIN
<b>BM</b>	BERMUDA
<b>BN</b>	BRUNEI DARUSSALAM
<b>BO</b>	BOLIVIA
<b>BR</b>	BRAZIL
<b>BS</b>	BAHAMAS
<b>BT</b>	BHUTAN
<b>BV</b>	BOUVET ISLAND
<b>BW</b>	BOTSWANA
<b>BY</b>	BELARUS
<b>BZ</b>	BELIZE
<b>CA</b>	CANADA
<b>CC</b>	COCOS (KEELING) ISLANDS
<b>CD</b>	CONGO, THE DEMOCRATIC REPUBLIC OF THE
<b>CF</b>	CENTRAL AFRICAN REPUBLIC
<b>CG</b>	CONGO
<b>CH</b>	SWITZERLAND
<b>CI</b>	COTE D'IVOIRE
<b>CK</b>	COOK ISLANDS
<b>CL</b>	CHILE
<b>CM</b>	CAMEROON
<b>CN</b>	CHINA
<b>CO</b>	COLOMBIA
<b>CR</b>	COSTA RICA
<b>CU</b>	CUBA
<b>CV</b>	CAPE VERDE
<b>CX</b>	CHRISTMAS ISLAND
<b>CY</b>	CYPRUS

<b>CZ</b>	CZECH REPUBLIC
<b>DE</b>	GERMANY
<b>DJ</b>	DJIBOUTI
<b>DK</b>	DENMARK
<b>DM</b>	DOMINICA
<b>DO</b>	DOMINICAN REPUBLIC
<b>DZ</b>	ALGERIA
<b>EC</b>	ECUADOR
<b>EE</b>	ESTONIA
<b>EG</b>	EGYPT
<b>EH</b>	WESTERN SAHARA
<b>ER</b>	ERITREA
<b>ES</b>	SPAIN
<b>ET</b>	ETHIOPIA
<b>FI</b>	FINLAND
<b>FJ</b>	FIJI
<b>FK</b>	FALKLAND ISLANDS (MALVINAS)
<b>FM</b>	MICRONESIA, FEDERATED STATES OF
<b>FO</b>	FAROE ISLANDS
<b>FR</b>	FRANCE
<b>GA</b>	GABON
<b>GB</b>	UNITED KINGDOM
<b>GD</b>	GRENADA
<b>GE</b>	GEORGIA
<b>GF</b>	FRENCH GUIANA
<b>GH</b>	GHANA
<b>GI</b>	GIBRALTAR
<b>GL</b>	GREENLAND
<b>GM</b>	GAMBIA
<b>GN</b>	GUINEA
<b>GP</b>	GUADELOUPE
<b>GQ</b>	EQUATORIAL GUINEA
<b>GR</b>	GREECE
<b>GS</b>	SOUTH GEORGIA AND THE SOUTH SANDWICH ISLANDS
<b>GT</b>	GUATEMALA
<b>GU</b>	GUAM
<b>GW</b>	GUINEA-BISSAU
<b>GY</b>	GUYANA

**eSLOG 2.0 – Electronic Order**

<b>HK</b>	HONG KONG
<b>HM</b>	HEARD ISLAND AND MCDONALD ISLANDS
<b>HN</b>	HONDURAS
<b>HR</b>	CROATIA
<b>HT</b>	HAITI
<b>HU</b>	HUNGARY
<b>ID</b>	INDONESIA
<b>IE</b>	IRELAND
<b>IL</b>	ISRAEL
<b>IN</b>	INDIA
<b>IO</b>	BRITISH INDIAN OCEAN TERRITORY
<b>IQ</b>	IRAQ
<b>IR</b>	IRAN, ISLAMIC REPUBLIC OF
<b>IS</b>	ICELAND
<b>IT</b>	ITALY
<b>JM</b>	JAMAICA
<b>JO</b>	JORDAN
<b>JP</b>	JAPAN
<b>KE</b>	KENYA
<b>KG</b>	KYRGYZSTAN
<b>KH</b>	CAMBODIA
<b>KI</b>	KIRIBATI
<b>KM</b>	COMOROS
<b>KN</b>	SAINT KITTS AND NEVIS
<b>KP</b>	KOREA, DEMOCRATIC PEOPLE'S REPUBLIC OF
<b>KR</b>	KOREA, REPUBLIC OF
<b>KW</b>	KUWAIT
<b>KY</b>	CAYMAN ISLANDS
<b>KZ</b>	KAZAKSTAN
<b>LA</b>	LAO PEOPLE'S DEMOCRATIC REPUBLIC
<b>LB</b>	LEBANON
<b>LC</b>	SAINT LUCIA
<b>LI</b>	LIECHTENSTEIN
<b>LK</b>	SRI LANKA
<b>LR</b>	LIBERIA
<b>LS</b>	LESOTHO
<b>LT</b>	LITHUANIA
<b>LU</b>	LUXEMBOURG

<b>LV</b>	LATVIA
<b>LY</b>	LIBYAN ARAB JAMAHIRIYA
<b>MA</b>	MOROCCO
<b>MC</b>	MONACO
<b>MD</b>	MOLDOVA, REPUBLIC OF
<b>MG</b>	MADAGASCAR
<b>MH</b>	MARSHALL ISLANDS
<b>MK</b>	MACEDONIA, THE FORMER YUGOSLAV REPUBLIC OF
<b>ML</b>	MALI
<b>MM</b>	MYANMAR
<b>MN</b>	MONGOLIA
<b>MO</b>	MACAU
<b>MP</b>	NORTHERN MARIANA ISLANDS
<b>MQ</b>	MARTINIQUE
<b>MR</b>	MAURITANIA
<b>MS</b>	MONTSERRAT
<b>MT</b>	MALTA
<b>MU</b>	MAURITIUS
<b>MV</b>	MALDIVES
<b>MW</b>	MALAWI
<b>MX</b>	MEXICO
<b>MY</b>	MALAYSIA
<b>MZ</b>	MOZAMBIQUE
<b>NA</b>	NAMIBIA
<b>NC</b>	NEW CALEDONIA
<b>NE</b>	NIGER
<b>NF</b>	NORFOLK ISLAND
<b>NG</b>	NIGERIA
<b>NI</b>	NICARAGUA
<b>NL</b>	NETHERLANDS
<b>NO</b>	NORWAY
<b>NP</b>	NEPAL
<b>NR</b>	NAURU
<b>NU</b>	NIUE
<b>NZ</b>	NEW ZEALAND
<b>OM</b>	OMAN
<b>PA</b>	PANAMA
<b>PE</b>	PERU

**eSLOG 2.0 – Electronic Order**

<b>PF</b>	FRENCH POLYNESIA
<b>PG</b>	PAPUA NEW GUINEA
<b>PH</b>	PHILIPPINES
<b>PK</b>	PAKISTAN
<b>PL</b>	POLAND
<b>PM</b>	SAINT PIERRE AND MIQUELON
<b>PN</b>	PITCAIRN
<b>PR</b>	PUERTO RICO
<b>PS</b>	PALESTINIAN TERRITORY, OCCUPIED
<b>PT</b>	PORTUGAL
<b>PW</b>	PALAU
<b>PY</b>	PARAGUAY
<b>QA</b>	QATAR
<b>RE</b>	REUNION
<b>RO</b>	ROMANIA
<b>RS</b>	SERBIA
<b>RU</b>	RUSSIAN FEDERATION
<b>RW</b>	RWANDA
<b>SA</b>	SAUDI ARABIA
<b>SB</b>	SOLOMON ISLANDS
<b>SC</b>	SEYCHELLES
<b>SD</b>	SUDAN
<b>SE</b>	SWEDEN
<b>SG</b>	SINGAPORE
<b>SH</b>	SAINT HELENA
<b>SI</b>	SLOVENIA
<b>SJ</b>	SVALBARD AND JAN MAYEN
<b>SK</b>	SLOVAKIA
<b>SL</b>	SIERRA LEONE
<b>SM</b>	SAN MARINO
<b>SN</b>	SENEGAL
<b>SO</b>	SOMALIA
<b>SR</b>	SURINAME
<b>ST</b>	SAO TOME AND PRINCIPE
<b>SV</b>	EL SALVADOR
<b>SY</b>	SYRIAN ARAB REPUBLIC
<b>SZ</b>	SWAZILAND
<b>TC</b>	TURKS AND CAICOS ISLANDS



<b>TD</b>	CHAD
<b>TF</b>	FRENCH SOUTHERN TERRITORIES
<b>TG</b>	TOGO
<b>TH</b>	THAILAND
<b>TJ</b>	TAJIKISTAN
<b>TK</b>	TOKELAU
<b>TM</b>	TURKMENISTAN
<b>TN</b>	TUNISIA
<b>TO</b>	TONGA
<b>TP</b>	EAST TIMOR
<b>TR</b>	TURKEY
<b>TT</b>	TRINIDAD AND TOBAGO
<b>TV</b>	TUVALU
<b>TW</b>	TAIWAN, PROVINCE OF CHINA
<b>TZ</b>	TANZANIA, UNITED REPUBLIC OF
<b>UA</b>	UKRAINE
<b>UG</b>	UGANDA
<b>UM</b>	UNITED STATES MINOR OUTLYING ISLANDS
<b>US</b>	UNITED STATES
<b>UY</b>	URUGUAY
<b>UZ</b>	UZBEKISTAN
<b>VA</b>	HOLY SEE (VATICAN CITY STATE)
<b>VC</b>	SAINT VINCENT AND THE GRENADINES
<b>VE</b>	VENEZUELA
<b>VG</b>	VIRGIN ISLANDS, BRITISH
<b>VI</b>	VIRGIN ISLANDS, U.S.
<b>VN</b>	VIET NAM
<b>VU</b>	VANUATU
<b>WF</b>	WALLIS AND FUTUNA
<b>WS</b>	SAMOA
<b>YE</b>	YEMEN
<b>YT</b>	MAYOTTE
<b>YU</b>	YUGOSLAVIA
<b>ZA</b>	SOUTH AFRICA
<b>ZM</b>	ZAMBIA
<b>ZW</b>	ZIMBABWE

**3227 Location function code qualifier**

## eSLOG 2.0 – Electronic Order

Code	Code name/description
1	Place of terms of delivery (3018) Point or port of departure, shipment or destination, as required under the applicable terms of delivery, e.g. Incoterms.

### 4053 Delivery or transport terms description code

Code	Code name/description
CIF	Cost, Insurance, Freight to named destination

### 4055 Delivery or transport terms function code

Code	Code name/description
6	Delivery condition Specifies the conditions under which the goods must be delivered to the consignee.

### 4183 Special condition code

Code	Code name/description
148	Supply direct delivery Goods to be supplied direct delivery to the delivery store and not through a distribution centre or a warehouse.

### 4277 Payment terms description identifier

Code	Code name/description
1	Draft(s) drawn on issuing bank Draft(s) must be drawn on the issuing bank.
2	Draft(s) drawn on advising bank Draft(s) must be drawn on the advising bank.
3	Draft(s) drawn on reimbursing bank Draft(s) must be drawn on the reimbursing bank.
4	Draft(s) drawn on applicant Draft(s) must be drawn on the applicant.
5	Draft(s) drawn on any other drawee Draft(s) must be drawn on any other drawee.
6	No drafts No drafts required.
ZZZ	Mutually defined (GS1 Temporary Code) A code identifying mutually defined payment terms.

### 4279 Payment terms type code qualifier

Code	Code name/description
------	-----------------------

1	Basic Payment conditions normally applied.
22	Discount Payment terms on which discounts are applicable.

#### 4347 Product identifier code qualifier

Code	Code name/description
1	Additional identification Information which specifies and qualifies product identifications.
2	Identification for potential substitution The item number describes the potential substitute product.
5	Product identification The item number is for product identification.

#### 4441 Free text value code

Code	Code name/description
78E	Proof Of Delivery (GS1 Permanent Code) The mentioned URL refers to a Proof of Delivery document.

#### 4451 Text subject code qualifier

Code	Code name/description
ACD	Reason Reason for a request or response.
ADK	Promotion information The text contains information about a promotion.
DIN	Delivery instructions Instructions regarding the delivery of the cargo.
PUR	Purchasing information Note contains purchasing information.
ZZZ	Mutually defined Note contains information mutually defined by trading partners.

#### 5025 Monetary amount type code qualifier

Code	Code name/description
52	Discount amount The amount specified is the discount amount.
79	Total line items amount The sum of all the line item amounts.
86	Message total monetary amount The total of all monetary amounts contained within the message.
125	Taxable amount Amount on which a tax has to be applied.

## eSLOG 2.0 – Electronic Order

176	Message total duty/tax/fee amount Total of all duty/tax/fee amounts.
203	Line item amount Goods item total minus allowances plus charges for line item. See also Code 66.
259	Total charges Self-explanatory.
260	Total allowances Self-explanatory.

### 5125 Price code qualifier

Code	Code name/description
AAA	Calculation net The price stated is the net price including allowances/ charges. Allowances/charges may be stated for information only.
AAB	Calculation gross The price stated is the gross price to which allowances/charges, if valid, must be applied.
AAE	Information price, excluding allowances or charges, including taxes The price stated is for information purposes only and excludes all allowances and charges. Taxes however are included in the price.
AAF	Information price, excluding allowances or charges and taxes The price stated is for information purposes only and excludes all allowances, charges and taxes.
INF	Information The price is provided for information.

### 5387 Price specification code

Code	Code name/description
DPR	Discount price A reduction from the usual list value.
DR	Dealer price Code specifying a dealer price.
INV	Invoice price Price per unit of quantity of a product as specified on an invoice.
LBL	Labelling price Retail price of the buyer that should be printed by the producer on the article's label. The labelling price is not necessary the effective retail price.
PRP	Promotional price The value that is placed on an item that is being developed. The idea is to sell this product for less than one normally would, and make up for it by selling a larger quantity.
RTP	Retail price Price per unit of quantity of a product to be used for retail.

### 6063 Quantity type code qualifier

Code	Code name/description
------	-----------------------

21	Ordered quantity The quantity which has been ordered.
59	Number of consumer units in the traded unit Number of units for consumer sales in a unit for trading.

## 6069 Control total type code qualifier

Code	Code name/description
1	Total value of the quantity segments at line level in a message Self-explanatory.
2	Number of line items in message Self-explanatory.
7	Total gross weight Code to indicate total gross weight of a consignment.
10	Total number of consignments The total number of consignments.
11	Total number of packages Total number of packages of the entire consignment.
15	Total consignment, cube The total cube of consignment.
16	Total number of equipment Total number of equipment mentioned in the message.
26	Total gross measurement/cube Total gross cubic measurement of the goods, including packing but excluding transport equipment.
27	Total number of credit items given for control purposes Total number of credit items given for control purposes.
28	Total number of debit items given for control purposes Total number of debit items given for control purposes.
29	Total net weight of consignment A code to indicate the total net weight of a consignment.
30	Total number of empty containers The total number of empty containers mentioned in the message.
31	Number of messages Control count of the number of messages referenced.
40	Total number of sequence details in message The total number of sequence details in the message.
47	Total wholesaler unsold quantity Total quantity of unsold goods held by the wholesaler.
48	Total quantity held by delivery vehicles Total quantity held by the delivery vehicles.
49	Total quantity held by retail outlets Total quantity held by the retail outlets.
50	Total rejected return quantity The total quantity for return which have been rejected.
51	Number of goods items in the message
	The total number of goods items in a message.

## eSLOG 2.0 – Electronic Order

<b>56</b>	Total number of transport units Number of separate units of cargo handled during transportation of a consignment.
<b>57</b>	Total loading metres The total number of loading metres.
<b>31E</b>	Number of premises (GS1 CTemporary ode) A code to indicate the total number of premises detailed in the message.
<b>36E</b>	Number of meters (GS1 Temporary Code) The total number of meters within premises.
<b>38E</b>	Total number of transport units (GS1 Temporary Code) The total number of transport units (packages) contained in a consignment.

### 6311 Measurement purpose code qualifier

Code	Code name/description
<b>PD</b>	Physical dimensions (product ordered) Specified measurement dimensions refer to physical dimensions of a product, material or package.

### 6313 Measured attribute code

Code	Code name/description
<b>DI</b>	Diameter Diameter of an article.
<b>HT</b>	Height dimension Numeric value of height.
<b>LN</b>	Length dimension (6168) Length of pieces or packages stated for transport purposes.
<b>WD</b>	Width dimension Numeric value of width.

### 6343 Currency type code qualifier

Code	Code name/description
<b>4</b>	Invoicing currency The name or symbol of the monetary unit used for calculation in an invoice.
<b>9</b>	Order currency The name or symbol of the monetary unit used in an order.

### 6345 Currency identification code

Code	Code name/description
<b>EUR</b>	Euro

### 6347 Currency usage code qualifier

Code	Code name/description
1	Charge payment currency The currency in which charges are to be paid.
2	Reference currency The currency applicable to amounts stated. It may have to be converted.
3	Target currency The currency which should be used to the target destination of the transaction.

## 6411 Measurement unit code

Code	Code name/description
001	Barrel (205 litres, 45 gallons) (GS1 Temporary Code)
002	Degree days (GS1 Temporary Code)
003	Gigacaloric (GS1 Temporary Code)
04	small spray
23	gram per cubic centimetre
25	gram per square centimetre
28	kilogram per square metre
37	ounce per square foot
59	part per million
64	Pound per square inch, gauge A unit of measure expressed in pound per square inch
2N	decibel
2X	metre per minute
4K	milliampere
4L	megabyte
4O	microfarad
4P	newton per metre
A25	cheval vapeur
A86	gigahertz
A99	Bit A unit of information equal to one binary digit.
ACR	acre
AD	byte
AMH	ampere hour
AMP	ampere
AMT	Amount (GS1 Temporary Code) A measurement of monetary amount.
ANN	year
APX	Troy ounce (31.10348 g) (GS1 Temporary Code)
APZ	Troy ounce or apothecary ounce

## eSLOG 2.0 – Electronic Order

<b>ASM</b>	alcoholic strength by mass
<b>ASU</b>	alcoholic strength by volume
<b>AV</b>	capsule
<b>B13</b>	Joule per square metre A unit of measure of heat energy expressed in joule per square metre.
<b>B17</b>	Credit A unit of count defining the number of entries made to the credit side of an account.
<b>BAR</b>	bar
<b>BTU</b>	British thermal unit
<b>C0</b>	call
<b>C60</b>	ohm centimetre
<b>C79</b>	Kilovolt Ampere Hour A unit of accumulated energy of 1000 volt amperes over a period of one hour.
<b>CDL</b>	candela
<b>CEL</b>	degree celsius
<b>CF2</b>	Colony forming unit per gram (GS1 Temporary Code) Colony forming units per gram is a unit of measure for micro-organisms, such as bacteria, in a food item. Micro-organisms form colonies that are be counted under determined conditions
<b>CLT</b>	centilitre
<b>CMK</b>	square centimetre
<b>CMQ</b>	cubic centimetre
<b>CMT</b>	centimetre
<b>D19</b>	Square metre kelvin per watt Unit of measure of thermal insulance expressed in square metre kelvin per watt.
<b>D21</b>	square metre per kilogram
<b>D32</b>	Terawatt hour A unit of measure expressed in terawatt hour
<b>D5</b>	Kilogram per square centimetre A unit of measure expressed in kilogram per square centimetre
<b>D55</b>	Watt per square metre kelvin Unit of measure of thermal conductance expressed in watt per square metre kelvin.
<b>D68</b>	Number of Words A unit of count defining the number of words.
<b>DAY</b>	day
<b>DD</b>	degree
<b>DMQ</b>	cubic decimetre
<b>DMT</b>	decimetre
<b>DOS</b>	Dose (GS1 Temporary Code) An amount of medicine, etc administered at one time.
<b>DRG</b>	Dragée (GS1 Temporary Code) Number of dragées (coated tablets) contained in the item's package as a measurement unit.
<b>DZN</b>	dozen



<b>E09</b>	Milliampere hour A unit of power load delivered at the rate of one thousandth of an ampere over a period of one hour.
<b>E10</b>	Degree day A unit of measure used in meteorology and engineering to measure the demand for heating or cooling over a given period of days.
<b>E11</b>	Gigacalorie A unit of heat energy equal to one thousand million calories.
<b>E27</b>	Dose A unit of count defining the number of doses (dose: a definite quantity of a medicine or drug).
<b>E31</b>	Square metre per litre A unit of count defining the number of square metres per litre.
<b>E32</b>	Litre per hour A unit of count defining the number of litres per hour.
<b>E34</b>	Gigabyte A unit of information equal to 10 E9 bytes.
<b>E37</b>	Pixel A unit of count defining the number of pixels (pixel: picture element).
<b>E38</b>	Megapixel A unit of count equal to 10 E6 (1000000) pixels (picture elements).
<b>E39</b>	Dots per inch A unit of information defining the number of dots per linear inch as a measure of the resolution or sharpness of an image.
<b>EA</b>	each
<b>EV</b>	envelope
<b>FAH</b>	degree Fahrenheit
<b>FOT</b>	foot
<b>FP</b>	Pound per square foot A unit of measure expressed in pound per square foot
<b>FTK</b>	Square foot A unit of measure expressed in square foot
<b>FTQ</b>	cubic foot
<b>GL</b>	gram per litre
<b>GLI</b>	gallon (UK)
<b>GM</b>	gram per square metre
<b>GRM</b>	gram
<b>GRO</b>	gross
<b>GV</b>	gigajoule
<b>GWH</b>	gigawatt hour
<b>H87</b>	Piece A unit of count defining the number of pieces (piece: a single item, article or exemplar).
<b>HLT</b>	hectolitre
<b>HMT</b>	hectometre A unit of linear measure equal to 10 E2 metres.
<b>HTZ</b>	hertz
<b>HUR</b>	hour

## eSLOG 2.0 – Electronic Order

<b>INH</b>	inch
<b>INK</b>	Square inch A unit of measure expressed in square inch
<b>JM</b>	Megajoule per cubic metre
<b>JOU</b>	joule
<b>K51</b>	Kilocalorie (mean)
<b>KAH</b>	Kilovolt Ampere Hour (GS1 Temporary Code) A unit of measure expressed in Kilovolt Ampere Hour.
<b>KB</b>	kilocharacter
<b>KBA</b>	kilobar
<b>KCL</b>	Kilocalorie (GS1 Temporary Code) Unit of measure for the calorific value of the item (= 1000 cal).
<b>KEL</b>	kelvin
<b>KGM</b>	kilogram
<b>KHZ</b>	kilohertz
<b>KJO</b>	kilojoule
<b>KL</b>	kilogram per metre
<b>KMH</b>	kilometre per hour
<b>KMQ</b>	kilogram per cubic metre
<b>KPA</b>	kilopascal
<b>KTM</b>	kilometre
<b>KVA</b>	kilovolt - ampere
<b>KVT</b>	kilovolt
<b>KWH</b>	kilowatt hour
<b>KWT</b>	kilowatt
<b>L2</b>	litre per minute
<b>LBR</b>	Pound
<b>LD</b>	Litre per day A unit of measure defining the number of litres per day.
<b>LIH</b>	Litre per hour (GS1 Temporary Code) Unit of measure expressed in litre per hour.
<b>LNE</b>	Printed line count (GS1 Temporary Code) The indication of the count of printed lines included on a paper communication (e.g. telegram) for invoicing purposes.
<b>LTR</b>	litre
<b>LUX</b>	lux
<b>M4</b>	Monetary value A unit of measure expressed as a monetary amount.
<b>MAL</b>	mega litre
<b>MAW</b>	megawatt
<b>MC</b>	microgram
<b>MCU</b>	millicurie

<b>MGM</b>	milligram
<b>MHZ</b>	megahertz
<b>MIN</b>	minute
<b>MLT</b>	millilitre
<b>MMK</b>	square millimetre
<b>MMQ</b>	cubic millimetre
<b>MMT</b>	millimetre
<b>MON</b>	month
<b>MPA</b>	megapascal
<b>MQH</b>	Cubic metre per hour A unit of measure defining the number of cubic metres per hour.
<b>MTA</b>	Micro farad (GS1 Temporary Code) One millionth of a farad. A farad is the capacitance of a capacitor between the plates of which a potential of 1 volt is created by a charge of 1 Coulomb.
<b>MTK</b>	square metre
<b>MTQ</b>	cubic metre
<b>MTR</b>	metre
<b>MTS</b>	Metre per second A unit of speed expressed in metres per second.
<b>MWH</b>	megawatt hour (1000 kW.h)
<b>NAR</b>	number of articles
<b>NEW</b>	newton
<b>NIU</b>	number of international units A unit of count defining the number of international units.
<b>NRL</b>	number of rolls
<b>ONZ</b>	ounce
<b>OZA</b>	fluid ounce (US)
<b>OZI</b>	fluid ounce (UK)
<b>P1</b>	percent
<b>PA</b>	packet
<b>PAL</b>	pascal
<b>PCE</b>	Piece (GS1 Temporary Code)
<b>PF</b>	pallet (lift)
<b>PND</b>	Pound (GS1 Temporary Code)
<b>PR</b>	pair
<b>PTI</b>	pint (UK)
<b>PTN</b>	Portion (GS1 Temporary Code) The identification of the number of portions (doses in medical terms) into which a complete product may be broken into for serving purposes, e.g. a pie with 6 portions, a liquid medicine with 20 doses.
<b>QAN</b>	quarter (of a year)
<b>QTI</b>	quart (UK)

## eSLOG 2.0 – Electronic Order

<b>RJH</b>	Decanewton (GS1 Temporary Code) A unit of force equal to 10 Newton.
<b>RPM</b>	revolutions per minute
<b>RTO</b>	Ratio (GS1 Temporary Code)
<b>SEC</b>	second
<b>SMI</b>	Mile (statute mile) A unit of measure expressed in mile
<b>SML</b>	Square metre per litre (GS1 Temporary Code) Unit of measure expressed in square metre per litre.
<b>ST</b>	sheet
<b>TNE</b>	tonne (metric ton)
<b>U2</b>	tablet A unit of count defining the number of tablets (tablet: a small flat or compressed solid object).
<b>UI</b>	Unit of activity, predefined (GS1 Temporary Code) A measure pertaining to a predefined activity.
<b>VI</b>	vial
<b>VLT</b>	volt
<b>WHR</b>	watt hour
<b>WRD</b>	Word (GS1 Temporary Code) The specification of a word as a measurement unit, e.g. 21 words in a telex.
<b>WTT</b>	watt
<b>YDK</b>	Square yard A unit of measure expressed in square yard
<b>YRD</b>	yard
<b>ZE</b>	Milliampere hour (GS1 Temporary Code) A practical unit of quantity of electricity; the quantity that flows in one hour through a conductor carrying a current of 1 Ampere. 1 Ampere-hour is the equivalent to 36000 Coulombs.
<b>ZP</b>	page

### 7009 Item description code

Code	Code name/description
<b>CU</b>	Consumer unit (GS1 Permanent Code) The package size of a product or products agreed by trading partners as the size sold at the retail point of sale.
<b>TU</b>	Traded unit (GS1 Permanent Code) The package size of a product or products which has been agreed by trading partners as the size which may be ordered, delivered and invoiced.

### 7077 Description format code

Code	Code name/description
<b>C</b>	Code (from industry code list) Description of an item in coded format.

<b>F</b>	Free-form Description of an item in free form text.
----------	--

### 7143 Item type identification code

Code	Code name/description
<b>GB</b>	Buyer's internal product group code Product group code used within a buyer's internal systems.
<b>IN</b>	Buyer's item number The item number has been allocated by the buyer.
<b>SA</b>	Supplier's article number Number assigned to an article by the supplier of that article.
<b>SRV</b>	GS1 Global Trade Item Number A unique number, up to 14-digits, assigned according to the numbering structure of the GS1 system. 'GS1' stands for the 'Global Standards One'.
<b>SUE</b>	GS1 Global Returnable Asset Identifier, non-serialised A unique, 13-digit number assigned according to the numbering structure of the GS1 system and used to identify a type of Reusable Transport Item (RTI).

### 7405 Object identification code qualifier

Code	Code name/description
<b>BX</b>	Batch number Unique number affixed by manufacturer to a batch of products produced under similar conditions.

### 8051 Transport stage code qualifier

Code	Code name/description
<b>20</b>	Main-carriage transport The primary stage in the movement of cargo from the point of origin to the intended destination.

### 8067 Transport mode name code

Code	Code name/description
<b>10</b>	Maritime transport This code should be used whenever the transport vehicle completes any part of its journey by sea.
<b>20</b>	Rail transport
<b>30</b>	Road transport
<b>40</b>	Air transport
<b>50</b>	Mail (Actual mode of transport unknown) - This code is provided for practical reasons, despite the fact that mail is not a genuine mode of transport. In many countries, the value of merchandise exported by mail is considerable, but the exporter or importer concerned would be unable to state by which mode postal items had passed the national border.

## eSLOG 2.0 – Electronic Order

<b>60</b>	Multimodal transport This code is used when goods are carried to their destination by at least two different modes on the basis of one transport contract. (Local pick-up and delivery of goods out in the performance of a unimodal transport contract shall not be considered as multimodal transport.)
<b>100</b>	Courier service (GS1 Temporary Code) A courier service used to collect and deliver a consignment to its destination.

## 8179 Transport means description code

Code	Code name/description
<b>1</b>	Barge chemical tanker A barge equipped to transport liquid chemicals.
<b>9</b>	Exceptional transport Transport for which common characteristics are not applicable (e.g. big transformers requiring special wagons, special tackles, special routing etc.).
<b>12</b>	Ship tanker A large vessel equipped to transport liquids.
<b>13</b>	Ocean vessel
<b>19</b>	Tip-up truck A truck capable of tipping up in order to deliver its load.
<b>20</b>	Furniture truck A truck used explicitly for the conveyance of furniture.
<b>21</b>	Rail tanker A rail wagon equipped to transport liquids.
<b>22</b>	Rail silo tanker Self explanatory.  Notes: This code value will be removed effective with directory D.04B.
<b>23</b>	Rail bulk car A rail wagon equipped to transport bulk cargo.
<b>25</b>	Rail express Description to be provided.  Notes: This code value will be removed effective with directory D.04B.
<b>26</b>	Tip-up articulated truck An articulated truck capable of tipping up in order to deliver its load.
<b>28</b>	Refrigerated truck and trailer A combined truck and trailer equipped to maintain refrigerated temperatures.
<b>29</b>	Freezer truck and trailer A combined truck and trailer equipped to maintain freezing temperatures.
<b>30</b>	Tautliner 25 tonne, combined with 90 cubic meter trailer with removable roof A truck with non-ridged sides, 25 tonne capacity combined with a 90 cubic meter trailer with removable roof.
<b>31</b>	Truck An automotive vehicle for hauling goods.
<b>32</b>	Road tanker An over-the-road tank truck or trailer.
	Road silo tanker

33	Description to be provided.  Notes: This code value will be removed effective with directory D.04B.
35	Truck/trailer with tilt A truck and trailer combination with a tilting capability.
40	Truck with opening floor A truck with an opening floor mechanism which is used to discharge the cargo.
41	Freezer truck A truck equipped to maintain freezing temperatures.
42	Isothermic truck A truck equipped to maintain controlled temperatures.
43	Refrigerated truck A truck equipped to maintain refrigerated temperatures.
44	Freezer van A small rigid covered vehicle for conveying frozen goods.
45	Isothermic van A small rigid covered vehicle for conveying temperature controlled goods.
46	Refrigerated van A small rigid covered vehicle for conveying refrigerated goods.
47	Bulk truck A truck suitable for transporting bulk goods.
48	Van A small vehicle suitable for carrying small volume loads.
73	Train with more than one and less than 20 wagons A train with more than one and less than 20 wagons used to carry goods.
74	Train with 20 or more wagons A train with 20 or more wagons used to carry goods.
77	Freezer truck and isothermic trailer A combined freezer truck and isothermic trailer.
78	Isothermic truck and isothermic trailer A truck and a trailer equipped to maintain controlled temperatures.
79	Refrigerated truck and isothermic trailer A combined refrigerated truck and isothermic trailer.
80	Freezer truck and refrigerated trailer A combined freezer truck and refrigerated trailer.
81	Isothermic truck and refrigerated trailer A combined isothermic truck and refrigerated trailer.
82	Rigid truck with tank and tank trailer A combined rigid truck with tank and tank trailer.
83	Bulk truck and tank trailer A combined truck capable of carrying liquids or bulk goods and a tank trailer.
84	Rigid truck with tank and bulk trailer A combined rigid truck with tank and a trailer capable of carrying liquids or bulk goods.
85	Bulk truck and bulk trailer A combined truck and a trailer both capable of carrying liquids or bulk goods.
86	Tautliner truck and extendable trailer A combined tautliner truck and extendable trailer.

## eSLOG 2.0 – Electronic Order

87	Tautliner truck with removable roof and extendable trailer A combined tautliner truck with removable roof and extendable trailer.
88	Truck with opening floor and extendable trailer A combined truck with opening floor and extendable trailer.
89	Bulk truck and extendable trailer A combined truck capable of carrying liquids or bulk goods and an extendable trailer.
90	Isothermic truck and freezer trailer A combined isothermic truck and freezer trailer.
91	Refrigerated truck and freezer trailer A combined refrigerated truck and freezer trailer.
92	Tip-up truck and gondola trailer A combined tip-up truck and gondola trailer. A gondola trailer is a split level trailer suitable for the transport of heavy machinery.
93	Tautliner truck and gondola trailer A combined tautliner truck and gondola trailer. A gondola trailer is a split level trailer suitable for the transport of heavy machinery.
94	Tautliner truck with removable roof and gondola trailer A combined tautliner truck with removable roof and gondola trailer. A gondola trailer is a split level trailer suitable for the transport of heavy machinery.
95	Truck with opening floor and gondola trailer A combined truck with opening floor and gondola trailer. A gondola trailer is a split level trailer suitable for the transport of heavy machinery.
96	Bulk truck and gondola trailer A combined truck capable of carrying liquids or bulk goods and a gondola trailer. A gondola trailer is a split level trailer suitable for the transport of heavy machinery.
97	Tip-up truck and extendable gondola trailer A combined tip-up truck with extendable gondola trailer. An extendable gondola trailer is a trailer fitted with a rear axle which can be extended to cater for variable length and is suitable for the transport of heavy machinery.
98	Tautliner truck and extendable gondola trailer A combined tautliner truck and extendable gondola trailer. An extendable gondola trailer is a trailer fitted with a rear axle which can be extended to cater for variable length and is suitable for the transport of heavy machinery.
99	Tautliner truck with removable roof and extendable gondola trailer A combined tautliner truck with removable roof and extendable gondola trailer. An extendable gondola trailer is a trailer fitted with a rear axle which can be extended to cater for variable length and is suitable for the transport of heavy machinery.
100	Truck with opening floor and extendable gondola trailer A combined truck with opening floor and extendable gondola trailer. An extendable gondola trailer is a trailer fitted with a rear axle which can be extended to cater for variable length and is suitable for the transport of heavy machinery.
101	Bulk truck and extendable gondola trailer A combined truck capable of carrying liquids or bulk goods and a extendable gondola trailer. An extendable gondola trailer is a trailer fitted with a rear axle which can be extended to cater for variable length and is suitable for the transport of heavy machinery.
102	Tip-up truck and trailer with opening floor A combined tip-up truck and trailer with opening floor.
103	Tautliner truck and trailer with opening floor A combined tautliner truck and trailer with opening floor.
104	Tautliner truck with removable roof and trailer with opening floor A combined tautliner truck with removable roof and trailer with opening floor.



<b>106</b>	Bulk truck and trailer with opening floor A combined truck capable of carrying liquids or bulk goods and a trailer with opening floor.
<b>3138</b>	Armoured vehicle Automotive vehicle designed with fortified body for enhanced protection.
<b>10E</b>	Tautliner 25t (GS1 Temporary Code)
<b>11E</b>	Tautliner 25t with removable roof (GS1 Temporary Code)
<b>12E</b>	Articulated flat lorry 25t (GS1 Temporary Code) An articulated flat lorry capable of carrying loads of 25 tonnes.
<b>13E</b>	Articulated flat lorry 24t with crane 10m (GS1 Temporary Code) An articulated flat lorry with a 10 meter crane capable of carrying loads of 24 tonnes.
<b>14E</b>	Articulated flat lorry 24t with crane 15m (GS1 Temporary Code) An articulated flat lorry with a 15 meter crane capable of carrying loads of 24 tonnes.
<b>15E</b>	Articulated flat lorry 24t with crane 18m (GS1 Temporary Code) An articulated flat lorry with a 18 meter crane capable of carrying loads of 24 tonnes.
<b>16E</b>	Articulated flat lorry 10t (GS1 Temporary Code) An articulated flat lorry capable of carrying loads of 10 tonnes.
<b>17E</b>	Tautliner 25t with trailer 90m3 (GS1 Temporary Code)
<b>18E</b>	Tautliner 25t with trailer 120m3 (GS1 Temporary Code)
<b>19E</b>	Flat lorry with trailer and crane 10m (GS1 Temporary Code) An flat lorry with a trailer and a 10 meter crane.
<b>20E</b>	Articulated lorry with tank (GS1 Temporary Code) An articulated lorry fitted with a tank capable of carrying liquids or bulk goods..
<b>21E</b>	Flat lorry 15t (GS1 Temporary Code) A flat lorry capable of carrying loads of 15 tonnes.
<b>22E</b>	Flat lorry 25t with crane (GS1 Temporary Code) An flat lorry fitted with a crane and capable of carrying loads of 25 tonnes.
<b>27E</b>	Isothermic trailer (GS1 Temporary Code) A trailer capable of transporting temperature controlled goods.

## eSLOG 2.0 – Electronic Order

<b>28E</b>	Refrigerated trailer (GS1 Temporary Code) A trailer capable of transporting refrigerated goods.
<b>32E</b>	Trailer (GS1 Temporary Code) A trailer suitable for transporting containerised or palletized goods.
<b>33E</b>	Tank trailer (GS1 Temporary Code) A tank trailer suitable for transporting liquids.
<b>34E</b>	Bulk trailer (GS1 Temporary Code) A trailer suitable for transporting bulk goods.
<b>37E</b>	Extendable trailer (GS1 Temporary Code) A trailer fitted with a rear axle which can be extended to cater for variable length loads.
<b>38E</b>	Dolly trailer (GS1 Temporary Code) A trailer composed of a platform mounted on an axle. The trailer is not connected directly to the truck but connected by the load.
<b>39E</b>	Freezer trailer (GS1 Temporary Code) A trailer suitable for transporting frozen goods.
<b>41E</b>	Furniture removal trailer (GS1 Temporary Code) A trailer used explicitly for the removal of furniture.
<b>44E</b>	Gondola trailer (GS1 Temporary Code) A split level trailer suitable for the transport of heavy machinery (e.g. earth movers).
<b>45E</b>	Extendable gondola trailer (GS1 Temporary Code) A trailer fitted with a rear axle which can be extended to cater for variable length loads and is suitable for the transport of heavy machinery (e.g. earth movers).
<b>46E</b>	Rigid lorry with tank (GS1 Temporary Code) A rigid lorry fitted with a tank capable of carrying liquids or bulk goods.
<b>50E</b>	Tautliner rigid truck (GS1 Temporary Code)
<b>51E</b>	Tautliner rigid truck with removable roof (GS1 Temporary Code)
<b>53E</b>	Trailer with opening floor (GS1 Temporary Code) A trailer with an opening floor mechanism which is used to discharge the cargo.
<b>54E</b>	Train with convergent set of wagons (GS1 Temporary Code) A train with wagons coming from different despatch locations which must be grouped in order to form one train.
<b>55E</b>	Train with divergent set of wagons (GS1 Temporary Code) A train with wagons coming from the same despatch location which will be split in different trains because there are more than one point of delivery.
<b>56E</b>	Combination of a truck (length 6 m) and a trailer (length 8 m) (GS1 Temporary Code) Combination of a truck (length 6 m) and a trailer (length 8m) having a combined tonnage of between 23 and 25 tons and a loading capacity of 90m <sup>3</sup> .
<b>57E</b>	Combination of a truck (length 6 m) and a trailer (length 9 m) (GS1 Temporary Code) Combination of a truck (length 6m) and a trailer (length 9m) having a combined tonnage of between 23 and 25 tons and a loading capacity of 100m <sup>3</sup> .
<b>58E</b>	Combination of a truck and trailer with a length of 13.6m, a tonnage between 23 and 25 tons (GS1 Temporary Code)
	Combination of a truck and a trailer with a length of 13.6m, a tonnage between 23 and 25 tons, and a loading capacity of 80 m <sup>3</sup> .
<b>59E</b>	Rail wagon (GS1 Temporary Code) A single rail wagon used to carry goods.
<b>77E</b>	Furniture truck and trailer (GS1 Temporary Code) A combined truck and trailer capable of carrying furniture.
<b>78E</b>	Tautliner truck and furniture trailer (GS1 Temporary Code) A combined tautliner truck and furniture trailer.

<b>79E</b>	Tautliner truck with removable roof and furniture trailer (GS1 Temporary Code) A combined .tautliner truck with removable roof and furniture trailer.
<b>93E</b>	Truck and trailer with opening floor (GS1 Temporary Code) A combined truck and a trailer with an opening floor.
<b>95E</b>	Tautliner truck and dolly trailer (GS1 Temporary Code) A combined tautliner truck and a dolly trailer.
<b>96E</b>	A tautliner truck with removable roof and a dolly trailer (GS1 Temporary Code) A combined tautliner truck with removable roof and a dolly trailer.
<b>97E</b>	Truck with trailer (GS1 Temporary Code) Combined truck and trailer.
<b>98E</b>	Truck with crane for moving goods without trailer (GS1 Temporary Code) A truck with a crane that enables to move goods, without trailer.
<b>99E</b>	Truck with crane for moving goods with trailer (GS1 Temporary Code) A truck with a crane that enables to move goods, with trailer.
<b>X01</b>	Truck with crane for lifting goods without trailer (GS1 Temporary Code) A truck with a crane that enables to lift goods, without trailer.
<b>X02</b>	Truck with crane for lifting goods with trailer (GS1 Temporary Code) A truck with a crane that enables to lift goods, with trailer.
<b>X04</b>	Courier express (GS1 Temporary Code) Use the fastest courier means possible.
<b>X05</b>	Road parcel express (GS1 Temporary Code) Parcel express service by road.
<b>X06</b>	Air freight (GS1 Temporary Code)
<b>X07</b>	Surface air lifting (GS1 Temporary Code)
<b>X08</b>	Air express (GS1 Temporary Code)
<b>X09</b>	Parcel post (GS1 Temporary Code) Postal service for the delivery of parcels.
<b>X10</b>	Mail express (GS1 Temporary Code) The express mail service of the postal service.
<b>X11</b>	Surface mail (GS1 Temporary Code) For non air mail international mailing.
<b>X12</b>	Accelerated surface mail (GS1 Temporary Code) Higher priority surface mail.
<b>X13</b>	Air mail (GS1 Temporary Code) Use air mail service.
<b>X14</b>	Printed matter/book post (GS1 Temporary Code) A special mailing service for printed matter or books.
<b>X3</b>	Truck up to 3,5 tons (GS1 Temporary Code) A truck with a total weight up to 3,5 tons.
<b>X4</b>	Miscellaneous transport means (GS1 Temporary Code) Miscellaneous means of transport not further defined.

## Annex A (informative)

### Business terms (BT)

#### A.1 List and description of business terms (BT) and business terms groups (BG)

The table contains a list and description of business terms and eSLOG 2.0 electronic order XPath.

ID	Business term	eSLOG 2.0 eOrder XPath
BT-1	Unique message number specified by the sender	/PurchaseOrder/M_ORDERSS_UNH/D_0062
BT-2	Order type designation	/PurchaseOrder/M_ORDERSS_BGM/C_C002/D_1001
BT-3	Order number specified by the sender	/PurchaseOrder/M_ORDERSS_BGM/C_C106/D_1004
BT-4	The role of the order document	/PurchaseOrder/M_ORDERSS_BGM/D_1225
BT-5	Date and time of creation of the message (137)	/PurchaseOrder/M_ORDERSS_DTM[C_C507/D_2005='137']/C_C507/D_2380
BT-6	Desired delivery date (2)	/PurchaseOrder/M_ORDERSS_DTM[C_C507/D_2005='2']/C_C507/D_2380
BT-7	Other dates related to the order	/PurchaseOrder/M_ORDERSS_DTM/C_C507/D_2380 (for D_2005='137' or D_2005='2' is used BT-5 or BT-6)
BT-8	Delivery instructions in unstructured form (DIN)	/PurchaseOrder/M_ORDERSS_FTX[D_4451='DIN']/C_C108/D_4440
BT-9	Purchase information in unstructured form (PUR)	/PurchaseOrder/M_ORDERSS_FTX[D_4451='PUR']/C_C108/D_4440
BT-10	Currency of the amounts on the order	/PurchaseOrder/M_ORDERSSG_SG7[S_CUX/C_C504/D_6347='2']/S_CUX/C_C504/D_6345
BG-1	Reference documents	
BT-11	Type of the reference document to which the order refers	/PurchaseOrder/M_ORDERSSG_SG1/S_RFF/C_C506/D_1153
BT-12	Number of the reference document to which the order refers	/PurchaseOrder/M_ORDERSSG_SG1/S_RFF/C_C506/D_1154
BT-13	Date of the reference document to which the order refers	/PurchaseOrder/M_ORDERSSG_SG1/S_DTM[C_C507/D_2005='171']/C_C507/D_2380
BG-2	Buyer information	
BT-14	Buyer GLN (BY)	/PurchaseOrder/M_ORDERSSG_SG2[S_NAD/D_3035='BY']/S_NAD/C_C082/D_3039
BT-15	Buyer Tax Number (VA)	/PurchaseOrder/M_ORDERSSG_SG2[S_NAD/D_3035='BY']/G_SG3[S_RFF/C_C506/D_1153='VA']/S_RFF/C_C506/D_1154
BT-16	Buyer reference data	/PurchaseOrder/M_ORDERSSG_SG2[S_NAD/D_3035='BY']/G_SG3/S_RFF/C_C506/D_1154 (for D_1153='VA' is used BT-15)
BG-3	Name and address of the buyer	
BT-17	Buyer name	/PurchaseOrder/M_ORDERSSG_SG2[S_NAD/D_3035='BY']/S_NAD/C_C080/D_3036
BT-18	Street name and house number of the buyer	/PurchaseOrder/M_ORDERSSG_SG2[S_NAD/D_3035='BY']/S_NAD/C_C059/D_3042
BT-19	Place of the buyer	/PurchaseOrder/M_ORDERSSG_SG2[S_NAD/D_3035='BY']/S_NAD/D_3164
BT-20	Postal code of the buyer	/PurchaseOrder/M_ORDERSSG_SG2[S_NAD/D_3035='BY']/S_NAD/D_3251
BT-21	Country of the buyer	/PurchaseOrder/M_ORDERSSG_SG2[S_NAD/D_3035='BY']/S_NAD/D_3207

ID	Business term	eSLOG 2.0 eOrder XPath
BG-4	Buyer's contact details	
BT-22	Contact person	/PurchaseOrder/M_ORDERSG_SG2[S_NAD/D_3035='BY']/G_SG5/S_CTA/C_C056/D_3412
BT-23	Contact address	/PurchaseOrder/M_ORDERSG_SG2[S_NAD/D_3035='BY']/G_SG5/S_COM/C_C076/D_3148
BG-5	Supplier information	
BT-24	Supplier GLN (SU)	/PurchaseOrder/M_ORDERSG_SG2[S_NAD/D_3035='SU']/S_NAD/C_C082/D_3039
BT-25	Supplier Tax Number (VA)	/PurchaseOrder/M_ORDERSG_SG2[S_NAD/D_3035='SU']/G_SG3[S_RFF/C_C506/D_1153='VA']/S_RFF/C_C506/D_1154
BT-26	Supplier reference data	/PurchaseOrder/M_ORDERSG_SG2[S_NAD/D_3035='SU']/G_SG3/S_RFF/C_C506/D_1154 (for D_1153='VA' is used BT-25)
BG-6	Name and address of the supplier	
BT-27	Supplier name	/PurchaseOrder/M_ORDERSG_SG2[S_NAD/D_3035='SU']/S_NAD/C_C080/D_3036
BT-28	Street name and house number of the supplier	/PurchaseOrder/M_ORDERSG_SG2[S_NAD/D_3035='SU']/S_NAD/C_C059/D_3042
BT-29	Place of the supplier	/PurchaseOrder/M_ORDERSG_SG2[S_NAD/D_3035='SU']/S_NAD/D_3164
BT-30	Postal code of the supplier	/PurchaseOrder/M_ORDERSG_SG2[S_NAD/D_3035='SU']/S_NAD/D_3251
BT-31	Country of the supplier	/PurchaseOrder/M_ORDERSG_SG2[S_NAD/D_3035='SU']/S_NAD/D_3207
BG-7	Supplier's contact details	
BT-32	Contact person	/PurchaseOrder/M_ORDERSG_SG2[S_NAD/D_3035='SU']/G_SG5/S_CTA/C_C056/D_3412
BT-33	Contact address	/PurchaseOrder/M_ORDERSG_SG2[S_NAD/D_3035='SU']/G_SG5/S_COM/C_C076/D_3148
BG-8	Delivery point information	
BT-34	Delivery point GLN (DP)	/PurchaseOrder/M_ORDERSG_SG2[S_NAD/D_3035='DP']/S_NAD/C_C082/D_3039
BT-35	Delivery point reference data	/PurchaseOrder/M_ORDERSG_SG2[S_NAD/D_3035='DP']/G_SG3/S_RFF/C_C506/D_1154
BG-9	Name and address of delivery point	
BT-36	Name of delivery point	/PurchaseOrder/M_ORDERSG_SG2[S_NAD/D_3035='DP']/S_NAD/C_C080/D_3036
BT-37	Street name and house number of the delivery point	/PurchaseOrder/M_ORDERSG_SG2[S_NAD/D_3035='DP']/S_NAD/C_C059/D_3042
BT-38	Place of delivery point	/PurchaseOrder/M_ORDERSG_SG2[S_NAD/D_3035='DP']/S_NAD/D_3164
BT-39	Postal code of delivery point	/PurchaseOrder/M_ORDERSG_SG2[S_NAD/D_3035='DP']/S_NAD/D_3251
BT-40	Country of delivery point	/PurchaseOrder/M_ORDERSG_SG2[S_NAD/D_3035='DP']/S_NAD/D_3207
BG-10	Delivery point contact data	
BT-41	Contact person	/PurchaseOrder/M_ORDERSG_SG2[S_NAD/D_3035='DP']/G_SG5/S_CTA/C_C056/D_3412
BT-42	Contact address	/PurchaseOrder/M_ORDERSG_SG2[S_NAD/D_3035='DP']/G_SG5/S_COM/C_C076/D_3148
BG-11	Item information	
BT-43	Item number	/PurchaseOrder/M_ORDERSG_SG28/S_LIN/D_1082
BT-44	GTIN number of the item ordered	/PurchaseOrder/M_ORDERSG_SG28/S_LIN/C_C212[D_7143='SRV']/D_7140
BT-45	Quantity of the ordered item (21)	/PurchaseOrder/M_ORDERSG_SG28/S_QTY[C_C186/D_6063='21']/C_C186/D_6060

## eSLOG 2.0 – Electronic Order

ID	Business term	eSLOG 2.0 eOrder XPath
BT-46	Ordered item unit	/PurchaseOrder/M_ORDERSG_SG28/S_QTY/C_C186/D_6411
BT-47	Desired delivery date of the item (2)	/PurchaseOrder/M_ORDERSG_SG28/S_DTM[C_C507/D_2005='2']/C_C507/D_2380
BT-48	Item value (203)	/PurchaseOrder/M_ORDERSG_SG28[S_MOA/C_C516/D_5025='203']/S_MOA/C_C516/D_5004
BT-49	Information on the purchase of the item in unstructured form (PUR)	/PurchaseOrder/M_ORDERSG_SG28/S_FTX[D_4451='PUR']/C_C108/D_4440
BG-12	Ordered item identification	
BT-50	Item identification type	/PurchaseOrder/M_ORDERSG_SG28/S_PIA/D_4347
BT-51	Item identification number	/PurchaseOrder/M_ORDERSG_SG28/S_PIA/C_C212/D_7140
BT-52	Item identification type	/PurchaseOrder/M_ORDERSG_SG28/S_PIA/C_C212/D_7143
BT-53	Item description	/PurchaseOrder/M_ORDERSG_SG28/S_IMD/C_C273/D_7008
BG-13	Item price information	
BT-54	Item price type	/PurchaseOrder/M_ORDERSG_SG28/G_SG32/S_PRI/C_C509/D_5125
BT-55	Item price	/PurchaseOrder/M_ORDERSG_SG28/G_SG32/S_PRI/C_C509/D_5118
BT-56	Item price specification	/PurchaseOrder/M_ORDERSG_SG28/G_SG32/S_PRI/C_C509/D_5387
BT-57	Quantity per price unit	/PurchaseOrder/M_ORDERSG_SG28/G_SG32/S_PRI/C_C509/D_5284
BT-58	Price unit	/PurchaseOrder/M_ORDERSG_SG28/G_SG32/S_PRI/C_C509/D_6411

**Annex B**  
(informative)

**eSLOG 2.0 eOrder Schema**

**B.1 The .XML scheme**

The current scheme of the eSLOG 2.0 eOrder .XML document is available at the following link:

[https://epos.si/assets/docs/eSLOG20\\_ORDERS\\_v200.xsd](https://epos.si/assets/docs/eSLOG20_ORDERS_v200.xsd).

## **Annex C** (informative)

### **Demonstration example of use application**

#### **C.1 An example of using segment elements**

Chapter 9 provides an example of the use of individual segment elements. A demonstration example of the eSLOG 2.0 eOrder document, which contains all the listed element examples, is available at the following link:

[https://epos.si/assets/docs/sample\\_eSLOG20\\_ORDERS\\_v200.xml](https://epos.si/assets/docs/sample_eSLOG20_ORDERS_v200.xml).



## Literature

- [1] Directive 2014/55/EU of the European Parliament and of the Council of 16 April 2014 on electronic invoicing in public procurement. Available at <http://eurlex.europa.eu/legal-content/EN/TXT/?uri=CELEX:32014L0055>.
- [2] EANCOM 2002 S4 Edition 2012
- [3] ISO/TS 20625:2002, *Electronic data interchange for administration, commerce and transport (EDIFACT) – Rules for generation of XML scheme files (XSD) on the basis of EDI(FACT) implementation guidelines*.
- [4] SIST EN 16931-1:2017, *Electronic Invoicing - Part 1: Semantic data model of the core elements of an electronic invoice*.
- [5] Regulation (EU) No 910/2014 of the European Parliament and of the Council of 23 July 2014 on electronic identification and trust services for electronic transactions in the internal market and repealing Directive 1999/93/EC. Available at <http://eurlex.europa.eu/legal-content/EN/TXT/?uri=CELEX:32014R0910>.
- [6] W3C XML schema. Available at <https://www.w3.org/TR/xmlsig-core/xmlsig-core-schema.xsd>.
- [7] W3C-recommendation for element validation. Available at <https://www.w3.org/TR/xmlsig-core2/>.
- [8] Value Added Tax Act